TOWER OF SHADOWS
15¢
2
NOV
MARVEL COMICS GROUP
TOWER OF SHADOWS
APPROVED BY THE COMICS CODE AUTHORITY
THE MENACE OF... THE HUNGRY ONE!
DON'T DARE MISS WITCH HUNT!
TALES TO BLOW YOUR MIND!

MR. AMERICA-MR. UNIVERSE

SECRET

MUSCLE-BUILDING "TOOLS"

TO "CARVE" YOUR BODY INTO MUSCULAR SHAPE

JOE WEIDER Dept. 83-109P3
"Trainer of the Champions"
531-32nd St.,
Union City, N. J. 07087

"007" POWER TWISTER

Like Mr. America, Dave Draper, you can twist for 10 minutes daily with this exciting new exerciser! Packs power and muscle into your arms—adds inches to your chest—builds rippling back muscles—thickens and strengthens your wrists for sports or work. Fun to use. Needs no adjusting or setting—twist it instantly—as it comes out of the box!

Complete with illustrated instructions **$9.95***

ATHLETIC IRON BOOTS

Used by Frank Zane, "Mr. Eastern America" to strengthen and fill out his legs with solid muscle. Build your legs or trim them down (if they're too "fleshy"). Knock inches of unsightly fat off your mid-section, hips, waist. Strap them on like roller skates—get results in only a few minutes daily use. Safe, easy-to-use. Ideal for home/apartment use.

Complete with Free 125-page course **$6.95***

GERMAN IRON HORSESHOE

Add 2" of sinews to your arms the way the old-time strongmen did . . . and as Chuck Sipes, "Mr. Universe" has done. A few minutes daily use makes your arms swell with fierce new strength and size! Also develops your chest and shoulders **all at the same time!** Chromed-steel construction with thick rubber handles for easy gripping. Built for lifetime use.

Includes 2 Free courses **$9.95***

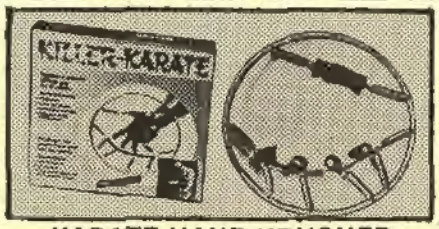

KARATE HAND KRUSHER

Puts fearsome, "octopus"-gripping power into your hands and fingers. New!—specially imported from the Karate Masters of Japan. Use it 5-minutes daily and feel new strength and deadly power surge into your hands **instantly!** Develops a powerful grip for all sports! Builds "Mr. Universe" wrists and forearms. Sturdy but lightweight—take it with you ANYWHERE!

Order now at **$9.95***

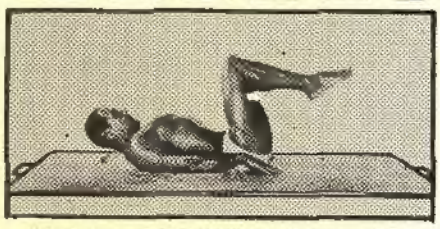

MULTI-PURPOSE GYM MAT

Saves your feet, knees, back and head when doing standing, kneeling and lying down exercises. Great for wrestling, and gymnastics, and hand-balancing. Helps prevent scratches, bruises and minor injuries. Made of soft, lightweight but durable material (poly-foam-filled). Measures 41" x 72". Folds into easy, compact size. Wipes clean with a damp cloth. Use as beach mat, too.

Weighs only 5 lbs. **$9.95***

120 LBS. "BIG 16" BARBELL SET

Now pack muscle on your body wherever you need it most—like all the "Mr. America", "Mr. Universe" champs!—with this fabulous set. Use the barbell for herculean power; the dumbbells for sculptured muscle; swingbell for waistline perfection; kettlebells for "yard-wide" shoulders; iron-boots for "jet-powered" legs. Headstrap for "wrestler-sized" neck.

Complete with the exclusive Mr. Universe barbell courses **$29.50***

TROJAN "BIG 7" CABLE SET

A gym you can carry in your suitcase or traveling bag! Easy, enjoyable way to exercise for a more complete development of your arms, chest and back. Used by champion athletes and bodybuilders. Each set contains: 5 chromed Swedish steel cables with handles; 2 barbell/combination attachments; rowing machine attachment; foot stirrups; hand-grips.

Complete with Free $5 course **$13.95***

CRASH-WEIGHT FORMULA #7 PLAN

"Drink-On-Up-To-A-Pound-A-Day" — the pleasant, natural way! One can mixes instantly into a quart of milk for a super-packed delicious drink with 1800 easy-to-digest calories. In 2 delicious flavors: chocolate or vanilla (indicate your choice). Includes Free 48-page weight-gaining course.

7-Day Supply **$6.50***
14-Day Supply **$12.98***

MONEY-BACK GUARANTEE

MAIL COUPON NOW!

JOE WEIDER Dept. 83-109P3
531-32nd St.,
Union City, N. J. 07087

Item	Price

Send Check or M. O. TOTAL

Name .....

Address .....

City ..... State ..... Zip .....

(Indicate your choice of flavors for Crash-Weight or Super-Pro "101")

* Prices do not include small shipping and postal charges.

LARRY SCOTT'S SECRET MUSCLE-BUILDING COURSES—ONLY 98c EACH

King of the bodybuilders Larry Scott reveals all his muscle-building secrets in these 7 great courses:

1. Developing That V-Man Taper 98c
2. How I Built My "Cannonball" Deltoids 98c
3. Building a Mr. America Chest 98c
4. Herculean Thighs the Mr. Universe Way 98c
5. How I Built My 20-Inch Arms 98c
6. Molding the Mr. America Body 98c
7. Larry Scott Photo Album 98c

SPECIAL LIMITED OFFER! Get all 7 courses for—$6

SUPER-PRO "101"

The Liquid Meal-In-A-Can for active people.

SUPER-PRO "101" is a superior muscle-building product used by every champion for daily "protein insurance". One can: 30 grams of complete protein equals the protein of a large steak dinner. Easy-to-digest—rushes to your muscles for fast gains! In 3 tasty flavors: vanilla, chocolate, eggnog (indicate your choice).

12-can pak **$9.95***

WITCH HUNT!

TOWER OF SHADOWS is published by MAGAZINE MANAGEMENT CO., INC. OFFICE OF PUBLICATION: 625 Madison Avenue, New York, N.Y. 10022. Published bi-monthly. Copyright © 1969 by Magazine Management Co., Inc., Marvel Comics Group. All rights reserved. 625 Madison Avenue, New York, N.Y. 10022. Vol. 1, No. 2, November, 1969 issue. Price 15¢ per copy. No similarity between any of the names, characters, persons and/or institutions in this magazine with those of any living or dead person or institution is intended, and any such similarity which may exist is purely coincidental. Printed in the U.S.A. by World Color Press, Inc., Sparta Illinois 62286. Subscription rate $2.00 and $2.50 Canada for 12 issues including postage. Foreign subscriptions $3.75.

BSG

"'WEIRD SECRETS' LACKS AN AIR OF AUTHENTICITY," THEY SAY!
"A CREDIBILITY GAP A MILE WIDE!... "EVEN THE PERIOD COSTUMES REEK OF BARGAIN BASEMENT!"

WORSE YET... THE YOKELS OUT THERE IN TV-LAND MUST BE STARTING TO READ THE REVIEWS!
LAST MONTH, EVEN A TELEVISED DOG SHOW BEAT US OUT IN THE NIELSENS!

WELL, I'VE BEEN IN THIS BUSINESS A LONG TIME! TO KEEP ALIVE, I'VE DONE THINGS THE DEVIL WOULD BLUSH TO ADMIT!
AND I'LL DO ANYTHING TO KEEP ON TOP... ANYTHING!!

YOU--NORTON! I WANT TO SEE YOU--IN MY OFFICE!
I'LL BE FINISHED WITH THIS PAGE OF SCRIPT IN A MOMENT, MR. TATE...!
YOU MAY BE FINISHED BEFORE THAT, FLUNKY!
I WANT TO SEE YOU NOW!!

YOU CALL YOURSELF A WRITER?
THEN WHY ARE STATIONS DROPPING "WEIRD SECRETS" LIKE A HOT PICTURE-TUBE?
I...I THINK IT'S ALL THE MONSTERS...AND THE ZOMBIES, W.T.!
PEOPLE CAN'T RELATE TO THINGS THEY DON'T BELIEVE IN!
NOW...IF YOU'LL JUST READ THIS PROSPECTUS I'VE PREPARED....!?

MORE OF YOUR IDIOT IDEAS?

FORGET THEM... THEY'RE WORTHLESS!
AND AS FOR YOU...YOU'RE ALL THRU AROUND HERE!
TURN IN YOUR WASHROOM KEY...AND GET OUT!
Y-YES, SIR!

...NOW, LET'S SEE WHAT THAT MISERABLE HACK WAS TRYING TO PASS OFF AS CONSTRUCTIVE THINKING!
IF ANY OF IT'S ANY GOOD, I'LL USE IT...
AND ONCE AGAIN, THE MASSES WILL HAIL THE CREATIVE GENIUS OF WINSTON TATE!

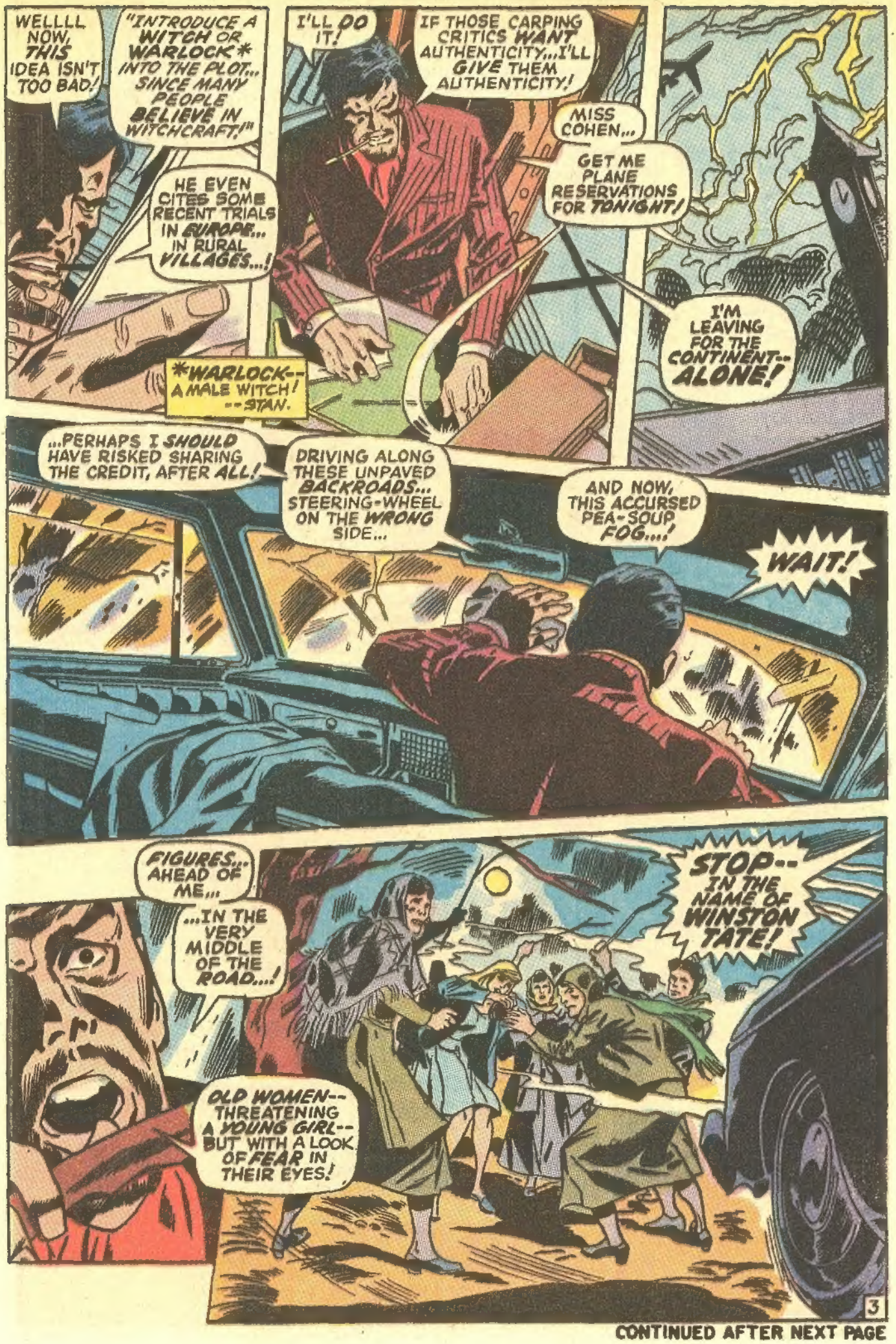

CONTINUED AFTER NEXT PAGE

JIM DRISCOLL IN *The Race to Danger*

BOYS! ARE YOU OLD ENOUGH TO WEAR LEES? HIGH SCHOOL AND JUNIOR HIGH GUYS WEAR LEE LEENS - HOW ABOUT YOU? IT'S TIME TO GET OUT OF KIDDY CLOTHES AND GET INTO LEE LEENS.
THEY'RE TOUGH!
THEY'RE TIGHT!

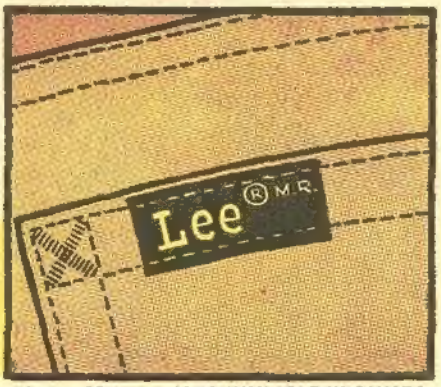

Lee Leens®: the grown-up pants

H. D. Lee Company, Inc., Dept. A, P. O. Box 440, Shawnee Mission, Kansas 66201. ALSO AVAILABLE IN CANADA.

COME BACK HERE, YOU WITHERED OLD HAGS!
HAH! WELL-PLAYED, TATE...LIKE THE GHOST-HUNTING STAR OF YOUR LITTLE SERIES!
AND YET, WAS IT REALLY YOU THEY FEARED--

--OR THIS GIRL--THE ONE THEY WANTED TO KILL?
WAIT, WOMAN!
THEY CAN'T HARM YOU NOW!
PLEASE--SIMPLY LEAVE ME HERE--ALONE!
YOU DO NOT UNDERSTAND--!

I UNDERSTAND A LOT MORE THAN YOU SUSPECT, WOMAN!
FOR INSTANCE, I KNOW THAT WITCH TRIALS WERE HELD IN A VILLAGE NEAR HERE...AND RECENTLY!
AND, UNLESS I MISS MY GUESS...I'VE FOUND THE STAR ATTRACTION I NEED!
WH--WHAT DO YOU MEAN?
I'M TALKING ABOUT WITCHES, GIRL!
WERE YOU ACCUSED OF BEING A WITCH??

Y...YES...AND IT IS TRUE THAT I HAVE DABBLED IN THE BLACK ARTS... BUT MERELY DABBLED!
YET, BECAUSE THEY SAW ME READING A FORBIDDEN BOOK...THEY WOULD HAVE KILLED ME!

AND NOW, I MUST LEAVE THIS VALLEY...FOREVER!
YOU'RE COMING WITH ME--TO THE VILLAGE!
PLEASE--LET ME GO IN PEACE--!
NOOOO! IF YOU TAKE ME THERE --YOU SEAL MY DOOM--!

I NEED CONFIRMATION, GIRL...PROOF THAT YOU WERE TRIED AS A WITCH!
WITH A BONA FIDE WITCH IN ITS CAST, "WEIRD SECRETS" WILL TOP THE NIELSENS AGAIN!
AH...HERE'S YOUR HARMLESS-LOOKING LITTLE VILLAGE!
A STOP BY THE LOCAL PUB SHOULD BE SUFFICIENT!

...GOOD EVENING, GENTLEMEN! I'VE COME TO RETURN SOMETHING YOU THOUGHT YOU HAD LOST...!
A STRANGER... HERE, IN OUR VILLAGE!
AND...HE HAS BROUGHT HER BACK WITH HIM!
IT IS AN ILL OMEN FOR US ALL!

NONSENSE, YOU SUPERSTITIOUS CLOWNS!
A CURIOUS GIRL MOUTHS A FEW WORDS FROM SOME SLIME-COVERED BOOK...AND YOU DENOUNCE HER AS A WITCH?
WELL, YOUR LOSS IS MY GAIN!

ALL I WANT FROM YOU IS A FEW TAPE-RECORDED STATEMENTS...
...SWEARING THAT THIS WOMAN WAS DULY ACCUSED AND TRIED FOR BEING A WITCH!
THEN, WE'LL LEAVE... AND YOU'LL NEVER SEE EITHER OF US AGAIN!
--UNLESS YOU HAVE A TV ANTENNA!

YOU WOULD RUIN US... DISGRACE THE GOOD NAME OF OUR VILLAGE!
THE WOMEN SHOULD HAVE DESTROYED HER... AS THEY SAID THEY WOULD!
YOU DON'T UNDERSTAND! I'LL PAY YOU ALL....!

CONTINUED AFTER NEXT PAGE

MAGIC WORLD OF SURPRISES & MYSTERY

AMERICAN CIRCLE CORP., Dept. 14-N Box 535, Westbury, N.Y. 11590

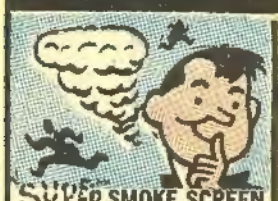

SUPER SMOKE SCREEN
Lights easily. Creates a huge column of thick white smoke that rises and expands into a dense cloud. Used for Tricks, T.V., Movies and Stage stunts. Sensational surprising effect.
☐ No. 101 25¢ Each 5 for $1.00

KARATE COURSE AND CERTIFICATE. Don't be bullied! Protect yourself without weapons. Used by FBI, police, secret agents. With a simple twist of the wrist or a light jab, you can make someone twice your size and weight completely helpless. Requires barely any effort. It's brains not muscle that does it. Order now and receive a Free Karate Certificate with each course. Show it to your friends or hang it on the wall.
☐ No. 120 $1.98

SECRET AGENT SPY CAMERA. Easily concealed in the palm of your hand. Takes secret or surprise pictures as well as regular candid shots. Solid all metal construction. Precision ground lenses. Speed, 1/25th of a second and time exposure. Takes 10 pictures per roll.
☐ No. 109 Camera only $1.00
☐ No. 112 Hi Speed Film 6 rolls $1.00

SNEEZING POWDER. Place a little of this powder on your hand, blow into the air, step back and watch the fun begin. Everyone in the room will begin to sneeze without knowing why. More fun than a barrel full of monkeys.
☐ No. 104 25¢ Each 5 for $1.00

X-RAY SPECS
Slip on a pair of these X-Ray specs. This hilarious optical illusion allows you to seemingly "see" the bones of your hands. Lots of fun at parties. Your friends will think you can see right through them.
☐ No. 115 $1.00 pr.

HYPNO-COIN Free With **25 LESSONS IN HYPNOTISM.** Do you realize the power that hypnotism will give you? With the magic power of hypnosis you can hypnotize at a glance, make people obey your commands, strengthen your memory, develop a strong personality overcome bad habits. 25 lessons covers this and much much more. Send now and see for yourself how surprisingly simple hypnotism really is.
☐ No. 130 $1.00

EXPLODING FOUNTAIN PEN. Looks like a regular fountain pen. But when they start to write...Look out! It goes off with a bang like a hand grenade! Can be used over and over. Harmless.
☐ No. 119 .98

SILENT DOG WHISTLE. Special supersonic features makes this whistle silent so that the human ear cannot hear it. But your dog can and will respond instantly over 1/2 mile away. Amaze everyone. With this whistle you can teach your dog tricks quickly and easily. All steel construction.
☐ No. 133 $1.00

AMERICAN CIRCLE CORP., Dept. 14-N
Box 535, Westbury, N.Y. 11590

Please send me:

Item No.	How Many	Price Ea.	Total

Use other paper if necessary.
No c.o.d's.

Postage & Handling	15¢
For Catalog only	25¢
Total Enclosed	

Name _____
(print)
Address _____
City _____ State _____ Zip _____

I'LL MAKE YOU A MASTER OF KARATE

日本中華民國比賽

Karate is the secret, Oriental art of self-defense that turns your hands, arms, legs into paralyzing weapons . . . without any bodily contact.

in just 2 hours after you receive "SUPER KARATE" you will be on your way to being an invincible Karate Master, at home, this Fast, EASY way or it costs you nothing.

WALLACE W. REUMANN

Author of "SUPER KARATE" and world-famous authority on KARATE, is the ONLY Instructor in the Northeast U. S. recognized by the International Karate Federation in Tokyo.

I spent 3 years in Japan learning the little-known Oriental art of KARATE and was awarded the 4th Degree Black Belt—symbol of the highest possible proficiency. Now I'm ready to show you every secret I learned—and I guarantee I'll make YOU into a KARATE Specialist within hours—or every cent you paid for my information will be refunded!

You don't have to attend either of my 2 schools where I train men like you and turn them into KARATE experts. No, I can show you how to practice KARATE in the privacy of your own home with only a few minutes of practice a day. I have jam-packed all I know about KARATE into "SUPER KARATE"—profusely illustrated and clearly explained.

In this book I take you step by step through the fundamentals of KARATE so that you understand clearly and immediately how these amazing principles operate to make you master of ANYONE you may meet—no matter how big he is, or how much he weighs!

YOUR BODY IS YOUR PROTECTION!

The result of hundreds of years of development in Japan, KARATE is the Oriental system of self-defense in which you turn your hands, arms and legs into incredibly powerful weapons of attack. When you know how to use KARATE, you disarm and disable your opponent in SECONDS.

When you apply KARATE techniques, you can cut an aggressor down with a blow of the side of your hand. You can toss an attacker from the rear over your shoulder and slam him into the ground. (In fact, a recent photograph in Pageant Magazine shows a 115-lb. girl slamming her 240-lb. instructor into the practice mat!)

With KARATE you can disarm an opponent rushing you with his fists, a broken bottle, a revolver, or any kind of bludgeon. You can turn an aggressor's attack into your advantage with only your bare hands, your arms and your legs.

MASTER EVERY SITUATION

With KARATE you can disarm and disable two, three and even four attackers. You can apply a simple pressure of your thumb and finger against any one of a dozen vital nerve centers of your opponent and watch his gun or knife fall from his limp hand while he himself sinks to the ground completely helpless and faint.

In fact, a knowledge of KARATE will turn you into a NEW MAN even if you never actually have to use it! For you will become self-assured and

100's of illustrations

only 99¢

completely confident of yourself and your ability to handle yourself. You will walk with a determined and confident step . . . you'll look any man in the eye . . . and you'll walk the streets with the knowledge that NOTHING can frighten you—that you can deal with any man, any weapon, any situation—and that you can do all this with NO bodily contact!

Costs ONLY 99¢

You owe it to your own peace of mind—to your loved ones—to be able to defend yourself in these days when attack may come at any time from hoodlums, criminals and "wise guys." So mail coupon NOW for my complete instruction on KARATE—for the amazingly low price of only 99c plus 26c for postage and handling. If you and your friends don't say KARATE has made a new man out of you, every cent will be refunded!

GIANT LIFE-LIKE KARATE PRACTICE DUMMY

only 99¢

INCLUDES ILLUSTRATED KARATE INSTRUCTION PROGRAM! Now you can speed up your knowledge of KARATE and become a champ more quickly than you ever thought possible! You can practice on your own personal KARATE model—just as though you actually had a live partner to work with! Amazingly life-like Giant KARATE PRACTICE DUMMY shows clearly those vulnerable areas which should be attacked. Instantly you know WHERE to attack, while the easy-to-follow instructions included free with your KARATE MODEL show you HOW to attack. You also learn the body's major vulnerable regions, the defense or on-guard position to take, and your body's personal weapons which you can use to deadly effect, such as edge of hand, knee, elbow, etc. Big numbers on DUMMY show you exact location of pressure points and weak spots which you can practice attacking. Order your own personal DUMMY and illustrated KARATE instructions now. Check coupon. Only 99c plus 26c for postage.

SPECIAL MONEY-SAVING COMBINATION OFFER! $1.98

Order both the SUPER KARATE BOOK and LIFE-LIKE DUMMY for only $1.98 postpaid and SAVE 52c. Just check box in coupon below. We pay all postage. Great Britain 1£.

MAIL MONEY-SAVING NO-RISK FREE TRIAL COUPON NOW!

PRECISE PUBLICATIONS Dept. KA-79
Box 322, Lenox Hill Sta., NEW YORK, N.Y. 10021

☐ Rush your special Combination money-saving package of SUPER KARATE BOOK and DUMMY. I enclose $1.98 as payment in full (I save 52c). Ship in plain wrapper. My friends and I must be delighted with my amazing new power or you refund my money in full.

☐ Rush my copy of SUPER KARATE BOOK in plain wrapper for which I enclose 99c plus 26c for postage and handling (total: $1.25).

☐ Rush my life-like Karate DUMMY in plain wrapper, for which I enclose 99c plus 26c for postage and handling (total: $1.25).

NAME _____
ADDRESS _____
CITY _____ ZONE _____ STATE _____

☐ I understand that by studying KARATE I am morally bound and obligated never to practice KARATE as an aggressor (only to defend myself) and will never abuse it.

If You're a Boy 12 Years Old or Older, You Can Be a Happy, Prosperous GRIT Salesman

Join over 30,000 boys who win dandy FREE Prizes and make as much as $1.00 to $5.00 and even more, selling GRIT to friends, neighbors, relatives and others, every week. Everyone is eager to buy GRIT from you at only 15¢ a copy, because it contains World News, Sports, Women's Features, Children's Page, Popular Comics, Games, Puzzles, Exciting Fiction.

GRIT Sells for 15¢ a Copy . . . You Keep 5¢ Profit!

Yes, 5¢ out of every 15¢ you take in is yours to keep. Sell only 20 copies a week, and you make $1.00 profit each week, *$52.00 in a year . . .* plus valuable Prizes you win FREE regularly! We'll help you get started now, in a profitable business of your own. Mail the Coupon TODAY!

Over 30,000 Boys Make Money and Get Dandy Prizes Without 1¢ Cost

We'll send you GRIT right away, by mail, along with many valuable selling helps. You pay ONLY for the copies you sell until you know how many to order. Like 30,000 other boys, 12 or older, you'll find selling GRIT is easy, fun—and profitable!

MAIL THIS COUPON TODAY!

If coupon is already torn out, print your name, address, age and date of birth and mail it to:

GRIT Department MC10-9
Williamsport, Penna. 17701

Papers sent only to boys in Continental U. S.

GRIT PUBLISHING CO.,
Williamsport, Pa., 17701

PLEASE PRINT
Dept. MC10-9

Send my first bundle of papers, selling helps and prize offers.

Name_____

Are You a Boy?____ Age____ Date Born____ Year____

In Care of_____

Street and No._____ R.F.D.____

Post Office_____ State____

Zip Code No.____

Print Your Last Name Plainly Here

WAIT! LET ME GO!
AND--DON'T LET HER GET AWAY! SHE'S MY STAR--MY STAR!!
YOU MAY DEPART, WOMAN--IF YOU VOW NEVER TO RETURN TO SPREAD YOUR FEMININE POISON!
I DO SO VOW, OLD ONE!
GOOD-BYE, MAN OF THE OUTSIDE WORLD!
A PITY I AM NOT A WITCH--BUT ONLY A WOMAN--OR I COULD SAVE YOU!
IT WAS HIS GREED THAT DESTROYED THE OUTSIDER!
IF NOT FOR THAT, HE WOULD HAVE REALIZED THAT WITCHES WOULD NOT HAVE ATTACKED ME WITH MERE STICKS!
THEN, PERHAPS HE WOULD HAVE GUESSED THAT I WAS ORDERED PUNISHED FOR ATTEMPTING TO BECOME THE ONLY WITCH--
--IN A VILLAGE WHERE ALL MEN ARE WARLOCKS!!
POOR SOUL! I'M SURE THAT IF HE HAD A SECOND CHANCE, WE'D BE ABLE TO SAY OF HIM--
"WINSTON TATE'S GOOD--LIKE A TV PRODUCER SHOULD!"
GOOD NIGHT, MRS. CALIBAN... WHATEVER YOU ARE!

TAKE IT FROM OLD DIGGER, MACHINES ARE TAKING MORE JOBS AWAY FROM WORKING MEN EVERY DAY...OF COURSE, THERE ARE SOME JOBS IT JUST WOULDN'T BE RESPECTABLE TO HAVE DONE BY A HUNK OF STEEL... IF YOU DIG WHAT I MEAN!
ANYWAY, LET ME TELL YOU ABOUT A MAN WHO HEARD VOICES IN HIS DREAMS AT NIGHT...VOICES THAT SCREAMED OUT IN ANGUISH...
"LOOK OUT, WYATT... AUTOMATION'S GONNA GET YOUR JOB!"
C'MON, CARSON...GET A MOVE ON! DON'T YOU KNOW WHAT WE'RE UP AGAINST?
YOU WANT 'EM TO SEND DOWN A MACHINE THAT CAN DO YOUR JOB IN HALF THE TIME IT TAKES YOU?
BUT...IT'S NOT SAFE TO DRILL ANY FASTER! IT COULD CAUSE A CAVE-IN!
SO WHAT? BETTER WE ALL DIE DOWN HERE THAN BE ALIVE AND OUTTA WORK! NOW STOP WHININ' AND KEEP DRILLIN'!
STILL ANOTHER MASTERPIECE OF THE MYSTERIOUSLY MACABRE BY: STAN LEE.....EDITOR
GARY FRIEDRICH...WRITER
JOHN BUSCEMA....PENCILLER
JOHN VERPOORTEN, INKER
ARTIE SIMEK, LETTERER

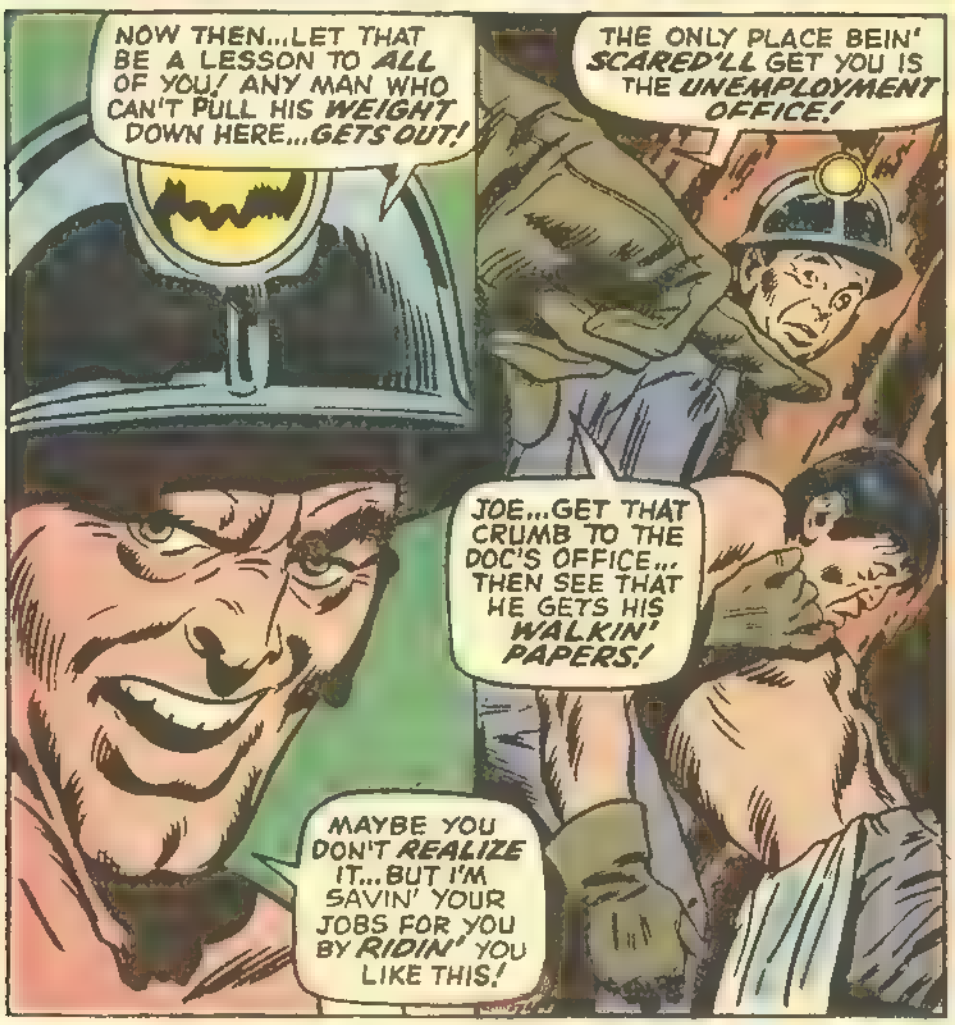

CONTINUED AFTER NEXT PAGE

ITEM: You asked for it — and even if you didn't, you've got it! For several years we've been receiving boatloads of requests to do an up-to-date photo feature on all our Bullpen yahoos! And frankly, we've been stalling on the matter until we could be certain that the photos would come out clearer than the ones 'way back in MARVEL TALES #1 (anybody here remember that far back?). Well, we think we've finally got the printing problem solved — so we had a staff member take corny candid pics of just about everybody who's a creative part of mixed-up Marvel, and you'll be seeing the riotous results when you pick up a copy of *FANTASTIC FOUR SPECIAL #7* — on sale right now, natch! You can hang 'em loose — hang 'em on a wall — or hang 'em in effigy — but buy a few copies, okay? We've gotta make enough extra dough to pay for a cracked Polaroid!

ITEM: Many of today's Marvel madmen had done a stint years ago at the still-remembered EC Comics Group. Among them were JUMPIN' JOHNNY CRAIG, whose illustrations had been faithfully colored by a most talented youngster who just happened to be the kid sister of LONG JOHN SEVERIN! Now, here's the twist: The capricious Mr. Craig, who's been busily inking up a storm for us lately, is reunited once more with MERRY MARIE SEVERIN — as both of them are now boosting the bludgeoning SUB-MARINER to still-greater heights of glory!

THE MIGHTY MARVEL CHECKLIST

Marvel-ous Mags On Sale Right Now!

SILVER SURFER #9: The Ghost is banished! But not the way you'd expect! A sensation!

FANTASTIC FOUR #92: The enslaved Thing must kill — if earth is to survive!

FANTASTIC FOUR KING-SIZE SPECIAL #7: By request — the origin of Dr. Doom! Plus two more of the F.F.'s greatest!

SPIDER-MAN #78: Introducing our newest, most off-beat villain — the Prowler!

SPIDER-MAN KING-SIZE SPECIAL #6: Spidey vs. his six most sininster foes! Can you guess who they are??

AVENGERS #69: Kang the Conqueror *plays a game — with a world as the stakes!* A must!

THOR #169: From the lips of Galactus — the startling secret of his origin!

CAPTAIN AMERICA #119: The Falcon and Cap defeat the Red Skull — and how!

X-MEN #61: To the death against Sauron! And you'll never guess how it ends!

DAREDEVIL #57: The secret of Death's-Head! Plus — the scene you've been waiting for!

HULK #121: He's like nothing you've ever seen before — the swamp-born Glob!

IRON MAN #19: Is this the end of Midas and Madame Masque? Or Iron Man? Or all three?

SUB-MARINER #19: The Sting-Ray! Is he Namor's ally — or a deadly new foe?

CAPTAIN MARVEL #18: At last! Our new Mar-Vell gains his vengeance on Yon-Rogg!

DR. STRANGE #183. Who are the Undying Ones? And why must Doc defeat them?

SHIELD #15: "The Assassination of Nick Fury" — by the Hydra agent known as . . . Bullseye!

SGT. FURY #71: The Howlers cry "Burn, Bridge, Burn!" — then comes the action!

TOWER OF SHADOWS #2: A witch hunt — a fiendish face in the mirror — and more, more, more!

MILLIE THE MODEL #176: CHILI #7: and **MAD ABOUT MILLIE #4:** If laughter's your bag — these are the mags!

MARVEL SUPER-HEROES #23: DD's first cash with the Owl! Plus the greatest X-Men epic!

MARVEL TALES #23: The Wall-Crawler — Goldilocks — and Match-Head! Need we say more?

MY LOVE #2: Don't knock it, guys! Wait'll you get a look at these chicks!

EXCITING NEW CLUB

MARVELMANIA INTERNATIONAL

JUMBO POSTERS DECALS

EVERYTHING FULL COLOR

JOIN NOW AND RECEIVE ALL THIS !! WITH YOUR MEMBERSHIP

JUMBO POSTER 2 FEET BY 3 FEET
2 POSTERS COVER A DOOR

POSTER VALUE $1.50

DECAL SHEET 1 FOOT x 1 FOOT

DECAL SHEET VALUE $1.50

ONLY $1.75 PLUS .25 POSTAGE AND HANDLING

EXTRA BONUS

DECAL 8" HIGH VALUE $.50

JUMBO DECAL

JOIN NOW AND RECEIVE 11 EXTRA DECALS

HERE IS MY $1.75 PLUS .25 POSTAGE AND HANDLING
PLEASE RUSH MY MEMBERSHIP KIT...

SEND TO MARVELMANIA: DEPT. M
P.O.B. 718, CULVER CITY, CALIF. 90230

PRINT NAME _____ AGE _____

ADDRESS _____

CITY _____ STATE _____ ZIP _____

MONEY BACK GUARANTEE!! ADD .50¢ FOR CANADIAN AND EUROPEAN ORDERS!! ALLOW 3 TO 4 WEEKS DELIVERY!!

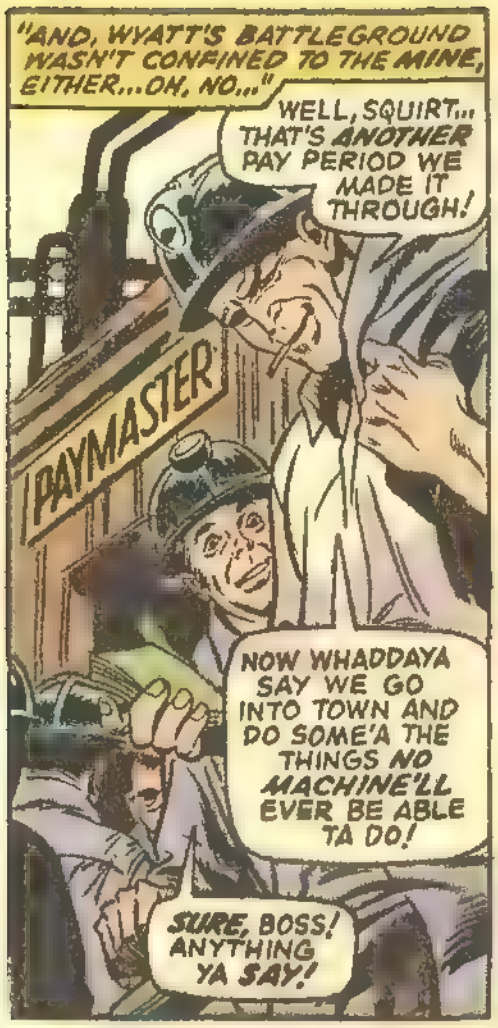
"AND, WYATT'S BATTLEGROUND WASN'T CONFINED TO THE MINE, EITHER...OH, NO..."
WELL, SQUIRT... THAT'S ANOTHER PAY PERIOD WE MADE IT THROUGH!
PAYMASTER
NOW WHADDAYA SAY WE GO INTO TOWN AND DO SOME'A THE THINGS NO MACHINE'LL EVER BE ABLE TA DO!
SURE, BOSS! ANYTHING YA SAY!

YA KNOW, KID...ONE'A THESE DAYS THEY'LL EVEN HAVE SOME KIND'A GIZMO TA REPLACE THE BARTENDER...
...YEP, BUT I JUST CAN'T BELIEVE THEY'LL COME UP WITH ANY ROBOT TO DRINK LIKE WE DO!
GEE, THAT'S FOR SURE, BOSS!
AND NO HUNK'A STEEL COULD EVEN HAVE FUN LIKE YOU AND ME DO, EITHER...RIGHT, BOSS?

YEP...AND YOU JUST SHOW ME HOW SOME-THIN' THAT AINT EVEN ALIVE CAN PULL OFF A LITTLE DEAL LIKE THIS!
CAINT YA JUST SEE A BUCKET'A BOLTS STEALIN' HIS CHICK?!
WELL, WATCH ME...!

HI THERE, GORGEOUS! WHY DON'T YA TIE YER DOG UP AND HAVE A COUPLE'A DRINKS WITH ME?
WHO YOU CALLIN' NAMES, CREEP?
HEY, HE CAN TALK AND EVERY-THING! TELL YA WHAT, YOU COME WITH ME AND WE'LL LEAVE HIM A BOWL'A GAINES BURGERS!

AWRIGHT, LOUDMOUTH! NOW I'M GONNA HAVE TO MAKE YOU EAT THOSE...:UNNNNNH!:
THE ONLY THING YER GONNA EAT'S A KNUCKLE SANDWICH...ON THE HOUSE, NATCHERLY!
SMAK
:OOOHHHHH!:

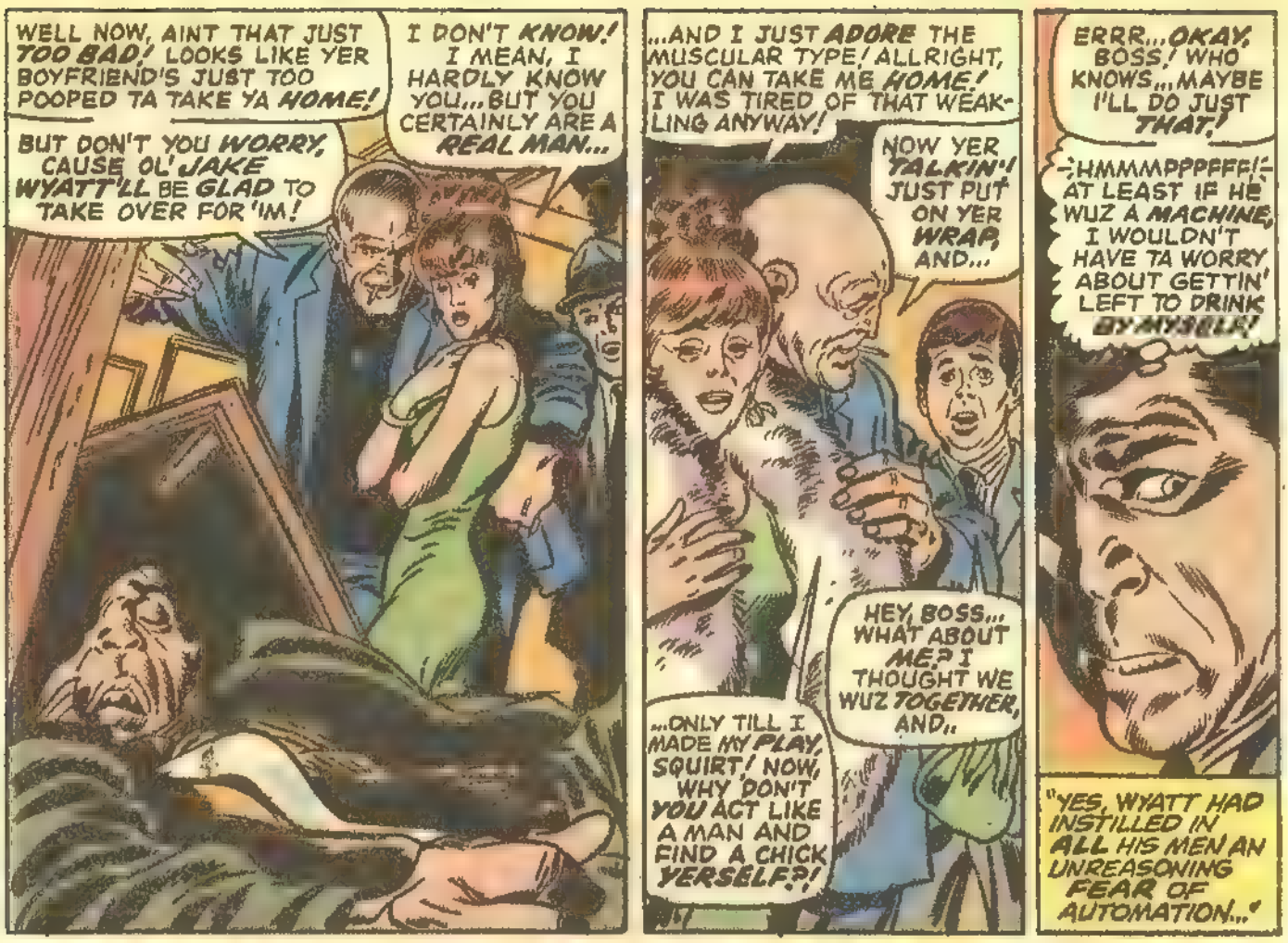

CONTINUED AFTER NEXT PAGE

SUPER SATURDAY ON ABC
A GREAT NEW SATURDAY MORNING STARTS SEPTEMBER 6
ON ABC TELEVISION
abc
8:00
THE NEW ADVENTURES OF
CASPER
THE FRIENDLY GHOST
Good fun week after week with the friendliest ghost around
8:30
NEW
THE SMOKEY BEAR SHOW
America's number one fire-fighter now has his own show! Watch Smokey and his forest friends get into all new hilarious adventures!
9:00
NEW
THE CATTANOOGA CATS
A full hour of music and comedy as the Cattanooga Cats bring you weekly special episodes of "Autocat and Motormouse, "It's the Wolf!" and "Around the World in 79 Days"!

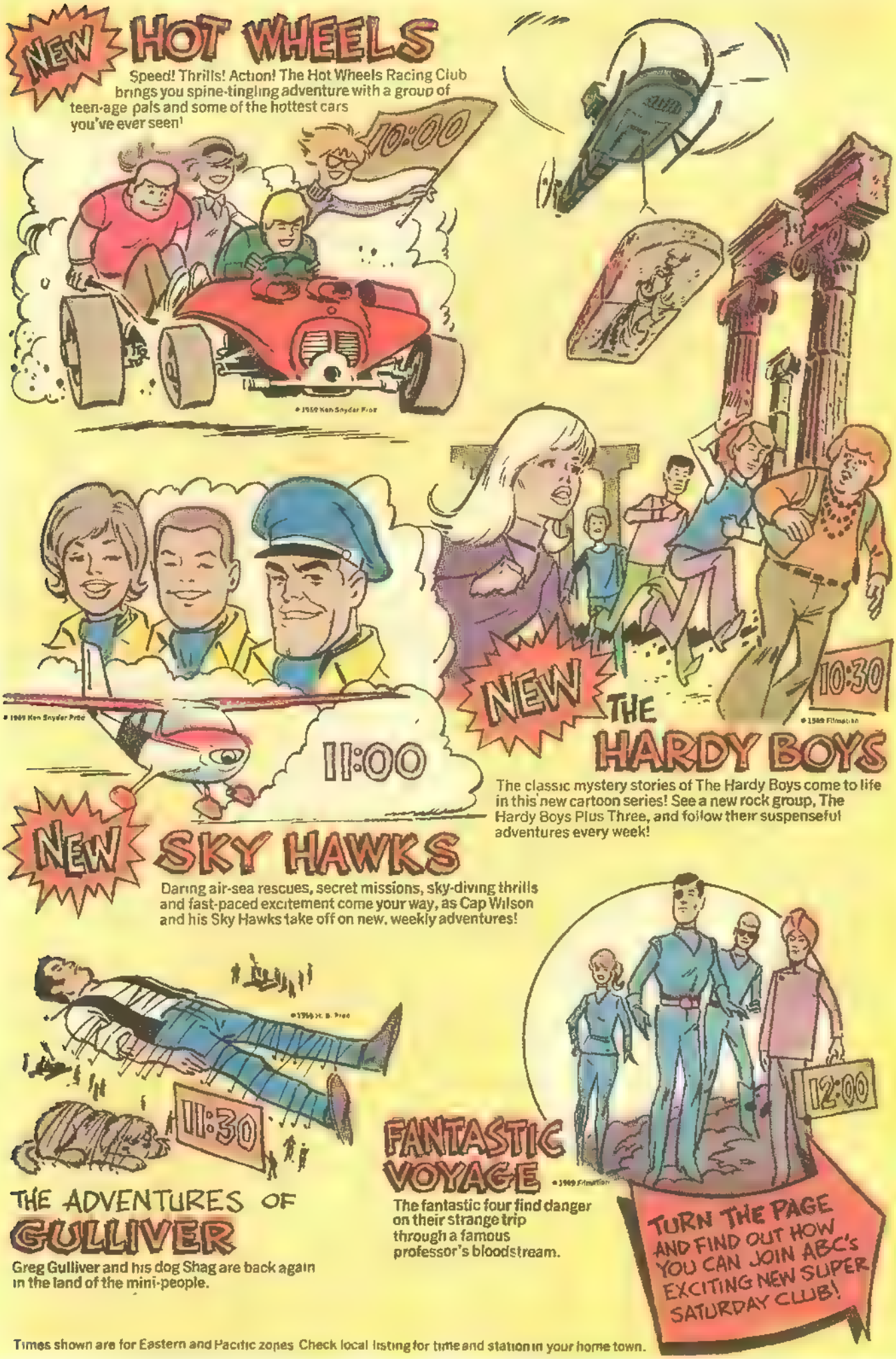
NEW HOT WHEELS
Speed! Thrills! Action! The Hot Wheels Racing Club brings you spine-tingling adventure with a group of teen-age pals and some of the hottest cars you've ever seen!

NEW SKY HAWKS
Daring air-sea rescues, secret missions, sky-diving thrills and fast-paced excitement come your way, as Cap Wilson and his Sky Hawks take off on new, weekly adventures!
NEW THE HARDY BOYS
The classic mystery stories of The Hardy Boys come to life in this new cartoon series! See a new rock group, The Hardy Boys Plus Three, and follow their suspenseful adventures every week!

THE ADVENTURES OF GULLIVER
Greg Gulliver and his dog Shag are back again in the land of the mini-people.
FANTASTIC VOYAGE
The fantastic four find danger on their strange trip through a famous professor's bloodstream.

TURN THE PAGE AND FIND OUT HOW YOU CAN JOIN ABC's EXCITING NEW SUPER SATURDAY CLUB!
Times shown are for Eastern and Pacific zones Check local listing for time and station in your home town.

BOYS! GIRLS! JOIN US TODAY!

ABC's SUPER SATURDAY CLUB

abc OFFICIAL CHARTER MEMBERSHIP OFFER

ONLY 50¢

Join the fun when meetings are called to order Saturday mornings on ABC-TV!
Your Charter Membership Kit includes:

- ☆ An official ABC Super Saturday Club Membership Card
- ☆ The ABC Super Saturday Club Newsletter, which tells you more about the club
- ☆ Official ABC Super Saturday Club Premium Coupons which permit club members to obtain special premiums at reduced prices
- ☆ An official ABC Super Saturday Button
- ☆ ABC Super Saturday Decals and Stick-Ons
- ☆ An ABC Super Saturday Club Pennant
- ☆ A special ABC Super Saturday Club Poster for your room
- ☆ An official ABC Super Saturday Club Stamp Album

DON'T DELAY! ABC's SUPER SATURDAY CLUB SIGN UP TODAY!

ABC's Super Saturday Club Membership Application A4
Mail to: ABC's Super Saturday Club, P.O. Box 28B
Mount Vernon, New York 10557

I would like to join in the fun and become a member of ABC-TV Super Saturday Club. Enclosed is my 50¢ for the membership kit, including postage and handling.
(Print plainly—please include zip code)

Name_____

Address_____

City_____ State_____ Zip_____

Offer good in U. S. except where prohibited, licensed, regulated, or taxed. Send coin only (no stamps, please). U.S. Military overseas, send U.S. coin and APO address. Allow 28 days for delivery. WE MUST HAVE YOUR ZIP CODE to mail MEMBERSHIP KIT

WHAT DO YOU WANNA GO AND DO A THING LIKE THAT FOR? AINT WE BEEN DOIN' OUR JOBS? AINT WE BEEN...
...YESSIR! WE'LL WAIT FOR IT AT THE ELEVATOR...JUST LIKE YOU SAY!
WHAT IS IT, BOSS? WHAT'S THIS ABOUT A ROBOT?

I DON'T KNOW ANY MORE THAN YOU DO... EXCEPT THAT IT'S ON ITS WAY DOWN RIGHT NOW!
ELEVA
THE OWNER SAID TO JUST LEAVE IT ALONE...AND THAT HE'LL BE DOWN TOMORROW TO EXPLAIN TO US WHAT IT'S SUPPOSED TO DO!

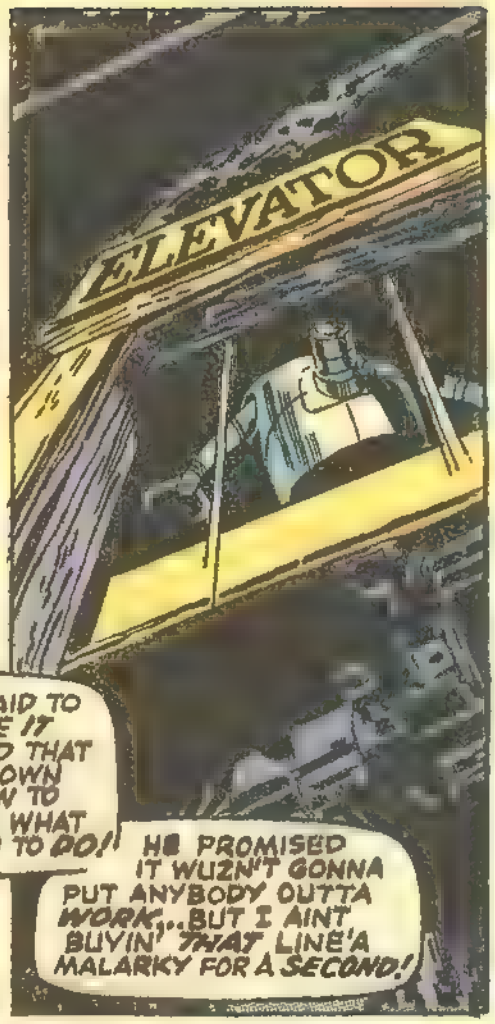
ELEVATOR
HE PROMISED IT WUZN'T GONNA PUT ANYBODY OUTTA WORK...BUT I AINT BUYIN' THAT LINE'A MALARKY FOR A SECOND!

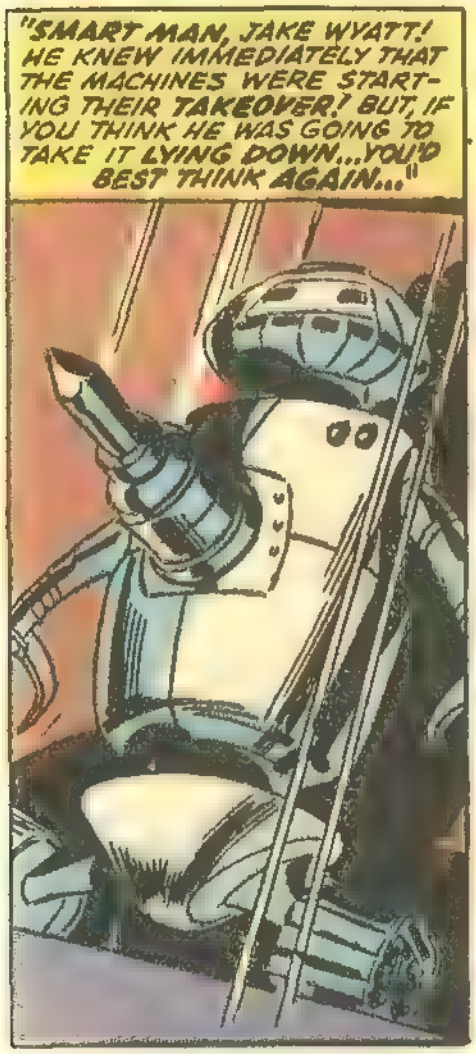
"SMART MAN, JAKE WYATT! HE KNEW IMMEDIATELY THAT THE MACHINES WERE STARTING THEIR TAKEOVER! BUT, IF YOU THINK HE WAS GOING TO TAKE IT LYING DOWN...YOU'D BEST THINK AGAIN..."

LOOKIT THAT THING! THAT'S THE WEIRDEST BLAMED CONTRAPTION I EVER LAID EYES ON!
IT DON'T LOOK BIG ENOUGH TO DO ANYTHING DOWN HERE... EXCEPT MAYBE GET IN OUR WAY!

YEAH...BUT YA CAN'T ALWAYS GO BY APPEARANCES! I BET THAT RASCAL CAN DO THE WORK'A TEN MEN!
YER BLASTED RIGHT IT CAN... ONLY OL' JAKE AINT GONNA GIVE IT THE CHANCE!

NO LOUSY TIN CAN'S GONNA COST JAKE WYATT HIS JOB NOT AS LONG AS I HAVE ANYTHING TO SAY ABOUT IT...
AND, BELIEVE ME, I DO! ALL'A YOU STAND BACK!
"NATURALLY, JAKE WYATT KNEW THERE WAS A WAY TO CHALLENGE THE MACHINE ...AND HE WASN'T ABOUT TO WASTE A SECOND TO GET THE BATTLE STARTED... USING ALL OF HIS RULES..."
YOU MIGHT BE ABLE TO OUTWORK ME... BUT I'M BETTIN' MY JOB YA CAN'T OUTFIGHT ME!
SEE WHAT I MEAN?! YA CAN'T EVEN MOVE WITHOUT A MAN TO PUSH THE BUTTONS!
AND THAT MEANS...YER ALL WASHED UP IN THIS SHAFT!
BUT, JUST TO BE SURE YER OUTTA COMMISSION FOR GOOD...I'LL JUST YANK LOOSE A FEW WIRES, AND...
KERAK!
WHAT THE....?!
THAT BLASTED ROBOT'S FALLIN' CAUSED A--
--CAVE-IN!
WHROOM!
JUST MISSED ME...BUT, IT CUT ME OFF FROM THE ELEVATOR...AND FROM THE REST OF THE MEN!
THAT MEANS... I'M TRAPPED DOWN HERE... ALONE...TONS OF RUBBLE BETWEEN ME AND THE OUTSIDE WORLD!
CAN THIS BE... COULD IT POSSIBLY...END LIKE THIS?!

"BUT, THE ANSWER TO THAT WAS "NO"... BECAUSE JAKE WYATT WASN'T THE TYPE OF MAN TO QUIT WHEN THE GOING GOT ROUGH..."
"...ESPECIALLY NOT AFTER HE SUDDENLY REALIZED THAT THE MINE INTERCOM WAS EASILY WITHIN HIS REACH..."

THANK GOD! THE LINES WEREN'T CUT IN THE CAVE-IN! NOW I CAN GET IN TOUCH WITH THE BRASS UPSTAIRS...
...AND LET THEM KNOW I'M STILL ALIVE! THAT WAY, THEY'LL START DIGGIN' FOR ME ...AND HAVE ME OUTTA HERE IN NO TIME!

HELLO...YEAH, THIS IS WYATT! I'M TRAPPED DOWN HERE...BUT I'M OKAY! BUT, IF YOU DON'T GET ME OUTTA HERE--AND FAST--I'LL BE--
HUH? HOW IN BLAZES CAN I HOPE TO BE BACK ON THE SURFACE IN TWENTY MINUTES? IF THAT'S SOME KIND'A JOKE...IT STINKS!

THE ROBOT? IT WAS SENT DOWN HERE FOR RESCUE PURPOSES? AND IT CAN DIG FASTER THAN A HUNDRED MEN? OH...GOOD GOD... NO!!

BUT...UHHH...THE ROBOT WAS...ERRR...DAMAGED! THE CAVE-IN...MUST'A DUMPED A TON'A ROCKS ON IT!
HUH...? THERE'S NO HOPE'A GETTIN' TO ME IN TIME... UNLESS I CAN FIX THE ROBOT?!

"THEN, JAKE WYATT TURNED TO THE MECHANICAL ENEMY WHO NOW WAS HIS ONLY HOPE OF SURVIVAL..."
"...BUT, HE HAD THROWN AWAY SEVERAL VITAL WIRES...AND THAT HAD BEEN BURIED IN THE CAVE-IN!"

"SO, IN THE END, JAKE WYATT HAD DEFEATED THE CREEPING ENEMY KNOWN AS AUTOMATION..."
WHERE'S THOSE WIRES...?
I HAVE TO FIND IT... OR I'M DONE FOR--!!

BUT, TO WIN THE VICTORY, HE HAD TO PAY THE HIGHEST PRICE MAN CAN PAY IN TIME OF WAR... HIS LIFE!
OR MAYBE HE FOUND HIS NEEDLES IN THAT ROCK-STREWN HAY-STACK! WHAT DO YOU THINK?
AND NOW, IF YOU'LL EXCUSE ME...I HAVE A RATHER DEEP COMMITMENT TO ATTEND TO!

OWL HUNGERS
WHAT SAY WE LET OUR SOMEWHAT HARASSED HERO NARRATE THIS LITTLE GEM, HMMNN...?
THIS ONE WISHES HE HAD NEVER BEEN BORN! WHEN THE OTHERS DISCOVERED THAT THIS ONE WAS... DIFFERENT ...THEY CAME SCREAMING AFTER THIS ONE! THEY WANT... HIS DEATH!!
THEY WISH TO DECORATE THE CAVE ENTRANCE WITH THIS ONE'S HEAD!
THIS ONE IS SAFE...NO! ..THEY COME! THE HEART POUNDS, BUT THE DREAD, DEAFENING THUNDER FALLS COVER ALL SOUND!
STAN LEE • NEAL ADAMS
EDITOR WRITER and ARTIST
DAN ADKINS, INKER • SAM ROSEN, LETTERER

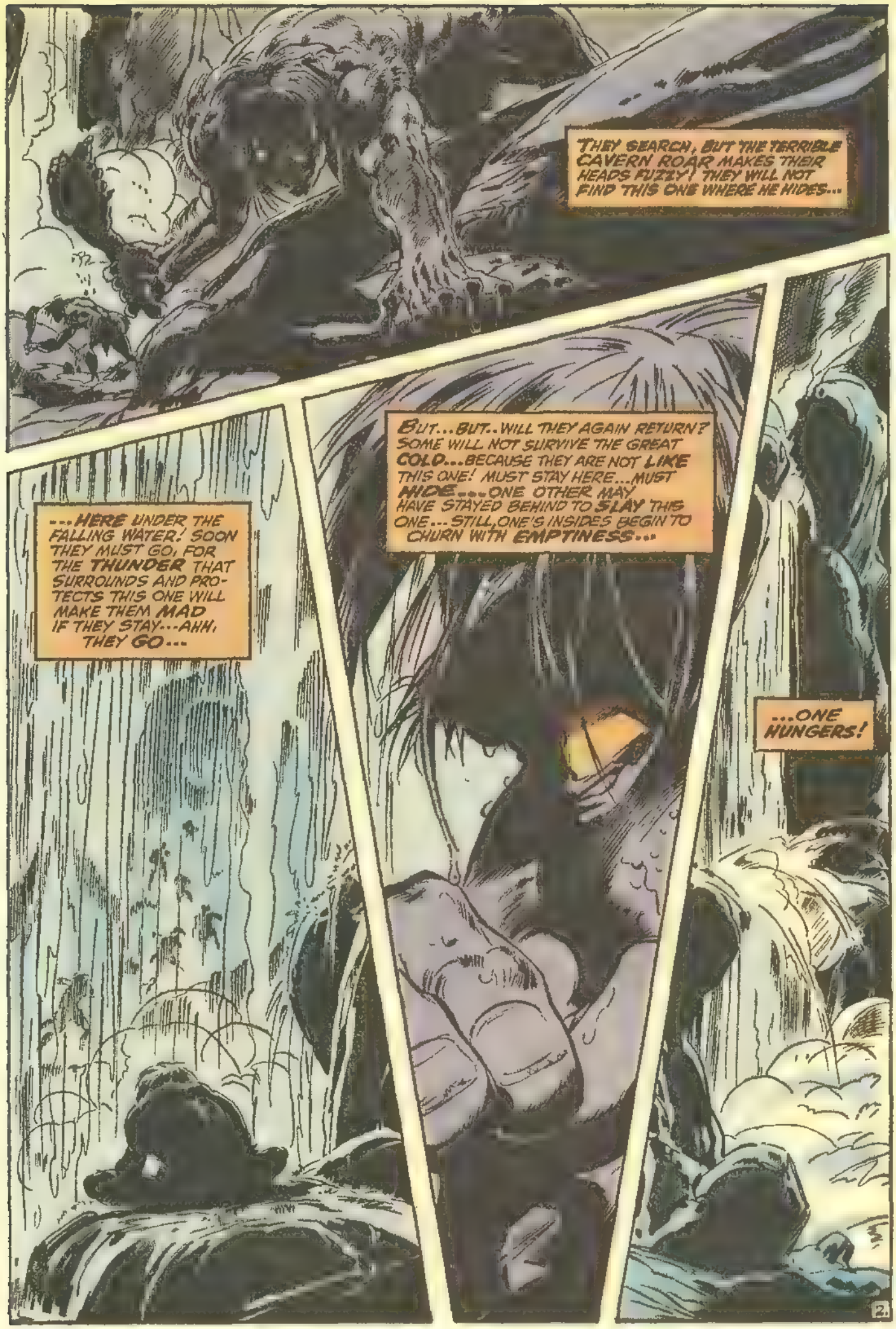
THEY SEARCH, BUT THE TERRIBLE CAVERN ROAR MAKES THEIR HEADS FUZZY! THEY WILL NOT FIND THIS ONE WHERE HE HIDES...
...HERE UNDER THE FALLING WATER! SOON THEY MUST GO, FOR THE THUNDER THAT SURROUNDS AND PROTECTS THIS ONE WILL MAKE THEM MAD IF THEY STAY...AHH, THEY GO...
BUT...BUT..WILL THEY AGAIN RETURN? SOME WILL NOT SURVIVE THE GREAT COLD...BECAUSE THEY ARE NOT LIKE THIS ONE! MUST STAY HERE...MUST HIDE....ONE OTHER MAY HAVE STAYED BEHIND TO SLAY THIS ONE...STILL,ONE'S INSIDES BEGIN TO CHURN WITH EMPTINESS...
...ONE HUNGERS!
2.

GET THE BIGGEST COMIC BOOK COVER YOU'VE EVER SEEN...AND

YOU ARE ON IT!!

GIANT SIZE 2 FEET BY 3 FEET

HEY, LOOK AT ME!

TURN ANY SNAPSHOT INTO YOUR VERY OWN GIANT COMIC COVER! BE THE FIRST TO HAVE THIS PERSONALIZED BLOW-UP! YOUR OWN FACE ON THIS GIANT 2 FEET BY 3 FEET COVER. JUST SEND US YOUR SNAPSHOT (ANY SIZE FROM 2¼ x 3¼) IN BLACK AND WHITE OR COLOR. NO NEGATIVES. YOUR ORIGINAL WILL BE RETURNED WITH YOUR POSTER. SEND $[illegible] PLUS $.84 FOR POSTAGE AND HANDLING TO "IN" POSTERS, DEPT. M, P.O. BOX 20, MURRAY HILL STATION, NEW YORK, N.Y. 10016 YOU'LL LOVE BEING "BLOWN-UP"!

These 3 BIG DRAFTING KITS GIVEN TO YOU! when you train at home with NASD for a

HIGH PAY JOB IN DRAFTING!

1. Take your pick of 1000s big salary jobs open to Draftsmen. U.S. Labor Dept. reports "42% more Draftsmen needed in next 10 years—not enough applicants to fill jobs available now." Easy home-study plan has helped 100s beginners toward $$$$$, security, prestige as Draftsmen—many with only grade school training. Others report good earnings drafting part time while still learning. Why not you?

SEND FOR FREE KIT!

Send for FREE "DRAFTING CAREER KIT," Sample Lesson, Drafting Aptitude Test including new 5-Way Drafting Instrument & 20-Page Book, "Your Future in Drafting" — ALL FREE. No salesman will call. G.I. approved. State your age.

NORTH AMERICAN SCHOOL OF DRAFTING
4500 Campus Drive, Dept 1010, Newport, California 92660

Transistor Radio with Battery $1.70

Calendar Watch $2.44

Electric Razor $1.70

HOME-IMPORT BUSINESS Make Big Profits

New Drop Ship Plan offers you first day profits! Deal direct with overseas sources at prices shown. Dazzling bargains with no investment. Full or spare time. Write for *free book* now!

MELLINGER, Dept. C132A
1554 S. Sepulveda, Los Angeles, Calif 90025

TOO SKINNY?

NEW SCIENTIFIC DISCOVERY HELPS YOU PUT ON WEIGHT

Put on weight with Health Aids Tablets. Improve your figure and looks by adding a few pounds and inches *in the right places*. Don't be skinny because of bad eating habits. Gain as much weight as you like. Guaranteed safe for Man, Woman, Teen-Agers. *Health Aids tablets are packed* with pounds gaining calories, Vitamins, Iron, Minerals and other nourishing ingredients, to help you put on weight. Satisfaction Guaranteed or return tablets for refund.

RUSH YOUR ORDER NOW TO

Health Aids Co. Order DEPT. MCG 26
Box 1, Rugby Sta.
Brooklyn, N.Y. 11203

$1.00 deposit required with c.o.d. orders. Good for limited time only! Send money with your order and save costs of c.o.d. and postage fees.

prepaid	*c.o.d.*
☐ 100 Tablets $2.98	☐ 100 Tablets $2.98
☐ 200 Tablets $4.98	☐ 200 Tablets $4.98
☐ 300 Tablets $7.50	☐ 300 Tablets $7.50

Name _____
Address _____
City _____ State _____ Zip _____

YOU CAN HAVE A HE-MAN VOICE

Send today for FREE booklet "Voice Power & Personal Power" by Eugene Feuchtinger. Just send your name, address and age. *Mailed in plain sealed envelope.* No obligation. Write today!

PREFECT VOICE INSTITUTE, Studio KR57
325 W. Jackson Blvd., Chicago 6, Ill.

UGLY BROKEN NAILS!

"POSSESS" LONG NAILS IN MINUTES

USE MIRACLE LIQUID NAIL FORMULA #66

BEFORE AFTER

An amazing miracle liquid! Changes ugly nails IN MINUTES into glamorous long nails STRONGER THAN YOUR OWN! Not a weak paste-on nail! Can be trimmed and polished. Stops nails from breaking, splitting and STOPS NAIL BITING! No matter what you do. These beautiful nails will stay on until your own nails grow out. Used by millions! NOW a special introductory offer! A LARGE $5 KIT for ONLY $1.98 No C.O.D. Mail your orders to:

HEALTH AIDS CO., DEPT. N-10
Box 1, Rugby Sta. • Brooklyn, N.Y. 11203

Fox Mini Bike

DO IT YOURSELF OR FULLY ASSEMBLED

FROM **$79.50**

12 MODELS 3 TO 5 HP

SEND $1 FOR BIG CATALOG

Shows new 1969 line of the world's finest MINI-BIKES (most are licensable for street use), plus parts, accessories and plans. *Big selection!* Amazingly low prices! There's a Fox MINI-BIKE for everyone — from age 10 to adults.

EXTRA BONUS—Catalog shows radios, watches, walki-talkies, cameras, musical instruments, tools, appliances and many other items you can buy at practically wholesale prices. Free $1 coupon.

FOX CORP., Box 797 M Janesville, Wis. 53545

FACTORY CLOSE-OUT!

ELECTRIC GUITAR

$12.95 ppd.

Once in a lifetime bargain! Beautifully finished sunburst body and neck, these ¾ size guitars feature solid body, quality pickup, volume & tone control, 10 ft electric cord ($29.95 value). While they last $12.95 ppd. Send cash, check or M.O. COD's require $6 deposit. Order now! Zippered bag, $2.25.

GUITARS, 4535 Huntington Drive So., Dept M-10, Los Angeles, Calif 90032

BIKE DECALS

Over 50 flashy, colorful picture decals to dress up your bike, 50 for $1.00 models, luggage etc.

WORLD FAMOUS **BUNNY DECALS** $1.00 POSTPAID

One Dozen Assorted Sizes to Dress Up Your Car Windshield, Luggage, Tool Box, Locker, etc.

350 KRAZY LABELS $1

Asstd. Nutty Signs Gummed Label Stick-Ons

PANIC BUTTON

"DECALS" P.O. BOX 1225-MC NEWARK 1, N. J.

FUN 'N MAGIC PAC

ALL THIS ONLY **$1.00** (Reg. 2.50 Value)

Screaming Eagles Decal, Diminishing Cards, "I" Puzzle, Lover's Fun Cards, Back Seat Drivers License, Ventrillo Wonder Voice Thrower, Smallest Playing Cards, Swiss Warbler, Amazing Age Cards and Two Card Monte

Plus Giant 180 Page Illustrated Catalog

Satisfaction Guaranteed or Money Refunded

ELBEE COMPANY — DEPT. 1
P. O. Box 7400 — San Antonio, Texas 78207
1,500,399 Tricks, Jokes, Novelties

WE SELL COMIC COLLECTORS WE BUY

OVER 175,000 MARVELS IN STOCK AND MORE THAN 75,000 FROM OTHER PUBLISHERS. SEND 50c FOR YOUR GIANT 40 PAGE CATALOG (FOURTH EDITION) TO, GRAND BOOK CENTER, DEPT. M, 650 GRAND ST., B'KLYN, N. Y. 11211. WE BUY COMICS. SEND TITLES, NUMBERS & DATES WITH A SELF ADDRESSED STAMPED ENVELOPE FOR YOUR REPLY

Shapettes for perfect eye and lip beauty

SHAPETTES help you find the right eyebrow and lip outline to flatter the contours of your face. Quick as a wink, your troubles when using lipstick brush or eyebrow pencil will be over. Ten transparent plastic cutout forms and a bonus booklet with hints on make-up and good grooming. All for $2 Charles of Fifth Avenue, Dept. M 10
BOX 96 CEDARHURST, NEW YORK 11516

war medals-Patches reptiles-Fantastic illustrated catalog 50¢
RARITIES, Box 413 Torrance, Calif. 90506

1001 THINGS YOU CAN GET FREE
COMPLETE LIST For Only 50¢
Available free by writing to different manufacturers, associations, etc. List tells you where to get hundreds of $$$ worth of Free Samples, Informative Books, Maps, Pictures, Posters, Stamps, Gifts, Foreign Coins, etc. Send 50c for list. SPECIAL 3 LISTS/$1.00
THINGS FREE •P.O. BOX 1225-MC• NEWARK 1, N. J.

HAVE YOUR **POEMS** SET TO MUSIC
See how your words can be turned into a song. Songs recorded, phonograph records made. Send your best poems or songs for prompt FREE information.
CROWN MUSIC CO.
49 West 32 St. Studio 11 New York 10001

PLAY GUITAR in 7 DAYS
OR MONEY BACK

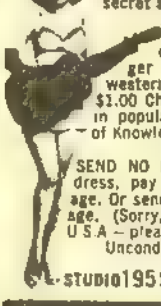

TOP GUITARIST ED SALE'S famous 66 page secret system teaches you to play a beautiful song the first day and any song by ear or note in seven days! Contains 52 photos, 87 finger placing charts, 110 popular and western songs, (words and music); a $1.00 Chord Finder of all the chords used in popular music, a $3.00 Guitarist Book of Knowledge. TOTAL VALUE $7.00 —ALL FOR ONLY $2.98
SEND NO MONEY! Just your name and address, pay postman $2.98 plus C.O.D. postage. Or send $3.00 with order and I pay postage. (Sorry, no C.O.D. outside Continental U.S.A. — please remit with order)
Unconditional Money-Back Guarantee
ED SALE
STUDIO 195 N AVON BY THE SEA, N.J. 07717

COMIC BOOKS FOR SALE

NEW LIST New Low Prices

50,000 on hand. The complete Marvel Group from 1961-1968. Also original Capt. America, Human Torch, etc. from 1939-1949. • We also buy comics. Send a list of the ones you are selling.
SEND 25¢ FOR MY LIST
HOWARD M. ROGOFSKY
P.O. Box 1102 • Linden Hill Station
FLUSHING, N.Y. 11354

Learn how to become a
GAME WARDEN
GOV'T HUNTER, FORESTER, WILDLIFE MANAGER
Exciting job openings now for qualified men who love outdoor work. Protect forests and wildlife—arrest violators! Good pay, security, prestige and authority for respected career Conservation Officers. Easy home study plan! Send for FREE Fact BOOK, aptitude QUIZ and SUBSCRIPTION to Conservation magazine. State your age
NORTH AMERICAN SCHOOL OF CONSERVATION
Campus Drive, Dept. 1010, Newport, Calif. 92660.

LIVE MINIATURE MONSTERS

Just Add Water—See Monsters Come to Life—Harmless Pets Feed them—Watch them Grow!
LIVE INSTANT FISH
Great New Scientific Pet Toy — Just Add Water — Watch 1,000 Fish Come Alive.
All Kits Complete with Eggs, Instructions, Food Supply.

ORDER TODAY!
☐ Miniature Monster Kit $2.00
☐ Instant Fish Kit $2.00
Either Kit $2.00 Postpaid
INSTANT PETS—Box 146-E
Dothan, Alabama 36301

we buy & sell comic books

MARVEL COMIC CHECK LIST & PRICE LIST
32 page pocket size booklet .25¢
sample protective comic bag also sent
D.C. comic list available at .25¢ both lists .50¢
If interested in selling send me a list of what you have for sale
ROBERT BELL • BOX 18 • HAUPPAUGE, N.Y. 11787

I'm 11 Years Old, and I Sell $75.00 to $100.00 a Week
writes Carl B. Rudd, Jr.
Exceptional Blair Dealer of Ohio
Says Carl: "I am very proud to have the opportunity to sell Blair Products. In the 2½ months I have worked, I have bought my clothes and saved over $200.00. I now have my business built up and sell $75.00 to $100.00 a week."

Boys! Girls! If You'd Like the Chance to Make Good Money and Get Premiums, Too,

Send for Big Display Kit! Yours for **FREE TRIAL!**
Like Carl Rudd, you, too may become a Blair Dealer and offer folks in your neighborhood famous Blair Quality Products—over 200 Food Products, Flavorings, Cosmetics, Household items every home needs and uses every day. We'll send you big money-making Display Kit containing full-size products worth $5.82 at retail prices for FREE TRIAL. Show this kit to friends, neighbors, and take easy, fast orders. No experience needed to make good money after school, weekends, just spare time! And you get valuable Premiums besides the cash you make!
SEND NO MONEY! Just print name, address, age on coupon, mail it today for Display Kit, complete money-making details, sent for Free Trial.
BLAIR, Dept 27211T, Lynchburg, Virginia 24505
BLAIR, Dept 27211T, Lynchburg, Virginia 24505
Rush Display Kit, full-size Blair Products, complete money-making plans. Premium offers — for Free Trial
Name ..... Age .....
Address .....
City ..... State ..... Zip .....

COMICS FROM GOLDEN AGE TO PRESENT
CATALOG OF THOUSANDS—No. 3—25¢
PASSAIC BOOK CENTER
594 MAIN AVENUE, PASSAIC, N.J. 07055

NEW!

Get your copy of the world's biggest MODEL ROCKET SUPPLY CATALOG
Just 25¢
(full refund on 1st order)

Here's the one you've been waiting for!! It's all new... from cover to cover! Just jam-packed with terrific new kits, parts, and supplies. 100 pages of excitement!! Hurry... get yours today!

Century Engineering Co.
P.O. Box 1988 Dept. A109
Phoenix, Arizona 85001
Please do not send stamps.
Name .....
Address .....
City ..... State ..... Zip .....

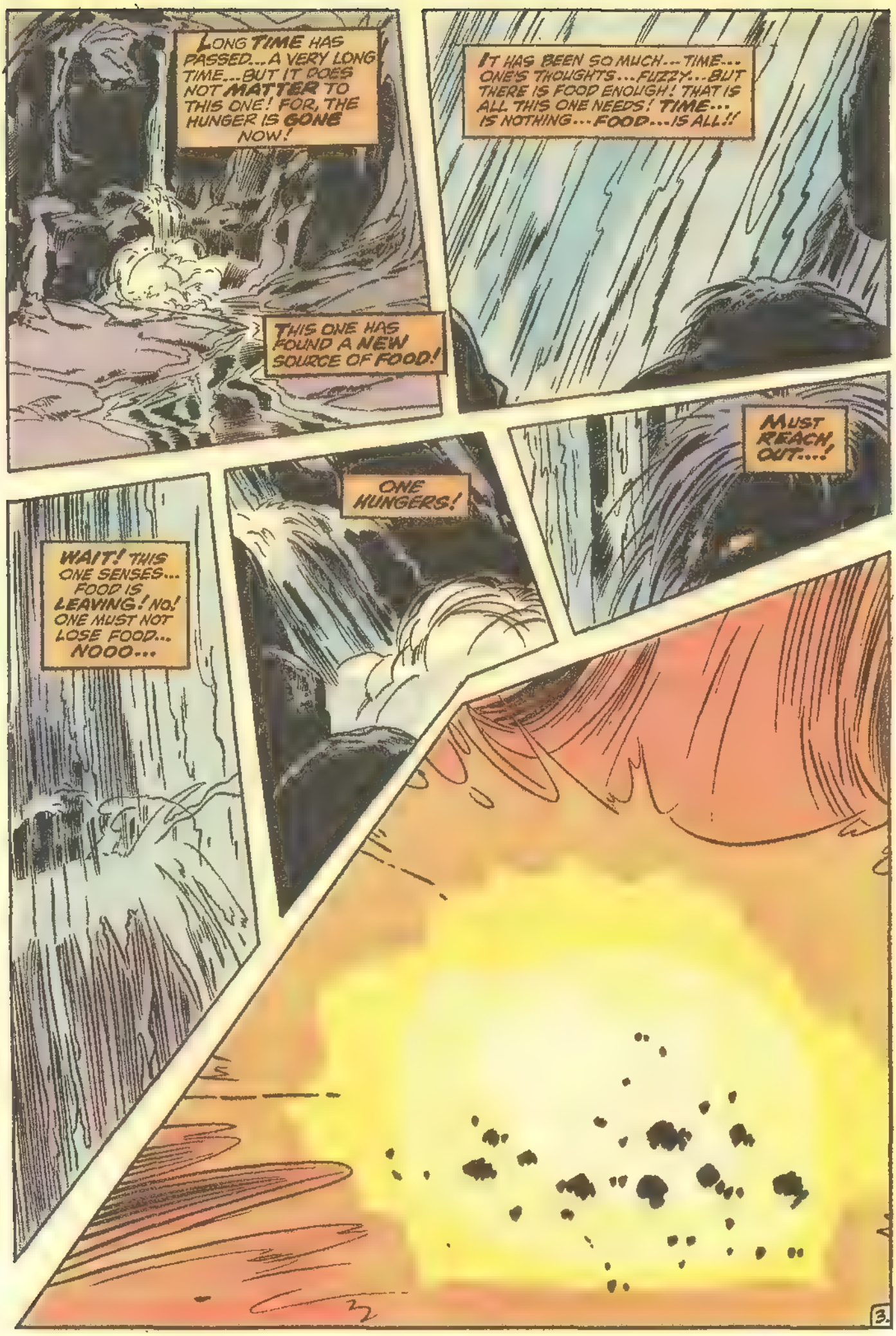
LONG TIME HAS PASSED... A VERY LONG TIME... BUT IT DOES NOT MATTER TO THIS ONE! FOR, THE HUNGER IS GONE NOW!
THIS ONE HAS FOUND A NEW SOURCE OF FOOD!
IT HAS BEEN SO MUCH... TIME... ONE'S THOUGHTS... FUZZY... BUT THERE IS FOOD ENOUGH! THAT IS ALL THIS ONE NEEDS! TIME... IS NOTHING... FOOD... IS ALL!!
MUST REACH OUT...!
ONE HUNGERS!
WAIT! THIS ONE SENSES... FOOD IS LEAVING! NO! ONE MUST NOT LOSE FOOD... NOOO...

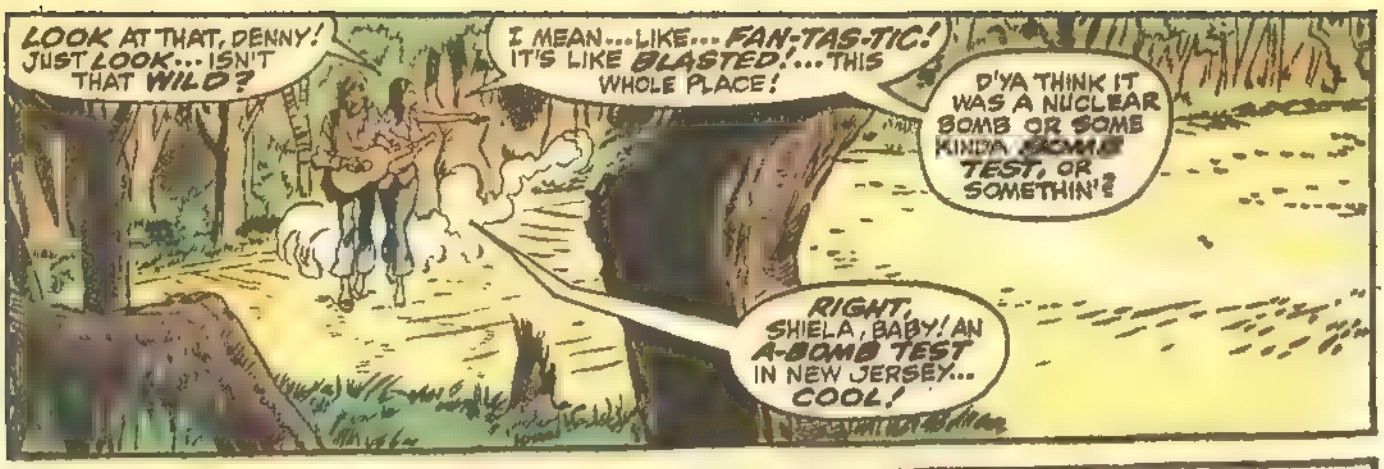
LOOK AT THAT, DENNY! JUST LOOK... ISN'T THAT WILD?
I MEAN...LIKE... FAN-TAS-TIC! IT'S LIKE BLASTED!...THIS WHOLE PLACE!
D'YA THINK IT WAS A NUCLEAR BOMB OR SOME KINDA BOMB TEST, OR SOMETHIN'?
RIGHT, SHIELA, BABY! AN A-BOMB TEST IN NEW JERSEY... COOL!

BUT LOOK AT IT! IT'S LIKE IN A PERFECT CIRCLE, AN' EVERYTHING'S GONE... TREES, GRASS, EVEN THE DIRT'S LIKE ASHES!
CRAZY!

DENNY...DON'T YOU EVEN CARE? IT COULD BE... ANYTHING...AN INVASION FROM SPACE... ANYTHING! YOU REMEMBER THAT TV SHOW..?
SILENCE... I REMEMBER SILENCE! IT WAS A LOONG TIME AGO!

OH! DENNY...LOOK! A CREAKY OLD DESERTED HOUSE! IT'S TOO, TOO GROOVY!
LET'S LOOK INSIDE... JUST FOR A MINUTE, PLEASE!
OKAY, OKAY, BUT JUST FOR A MINUTE! YOUR MOMS WANTED YOU HOME A HALF HOUR AGO!

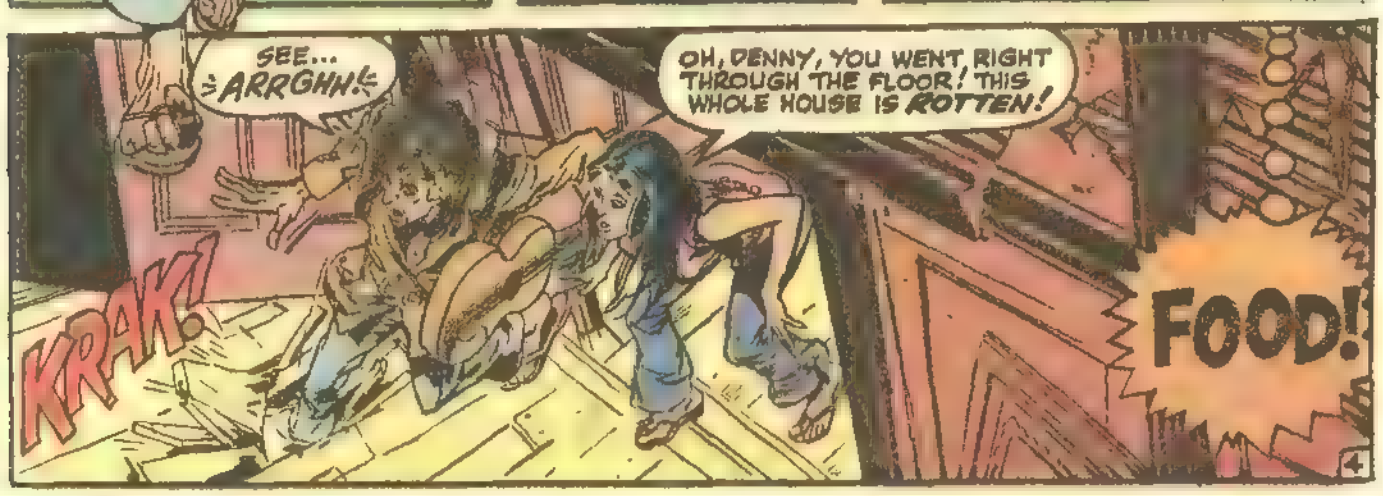
SEE... ARRGHH!
OH, DENNY, YOU WENT RIGHT THROUGH THE FLOOR! THIS WHOLE HOUSE IS ROTTEN!
KRAK!
FOOD!

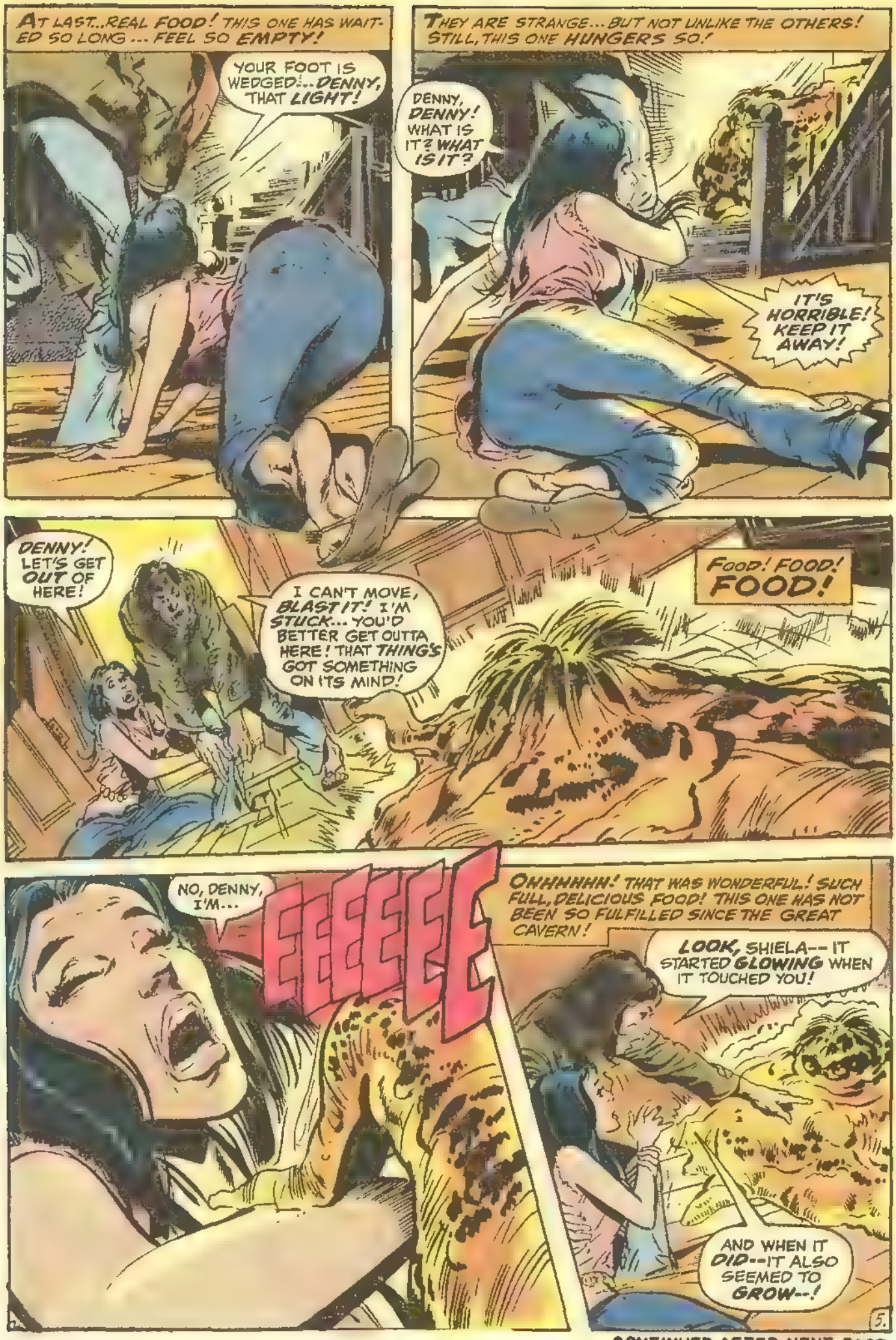

CONTINUED AFTER NEXT PAGE

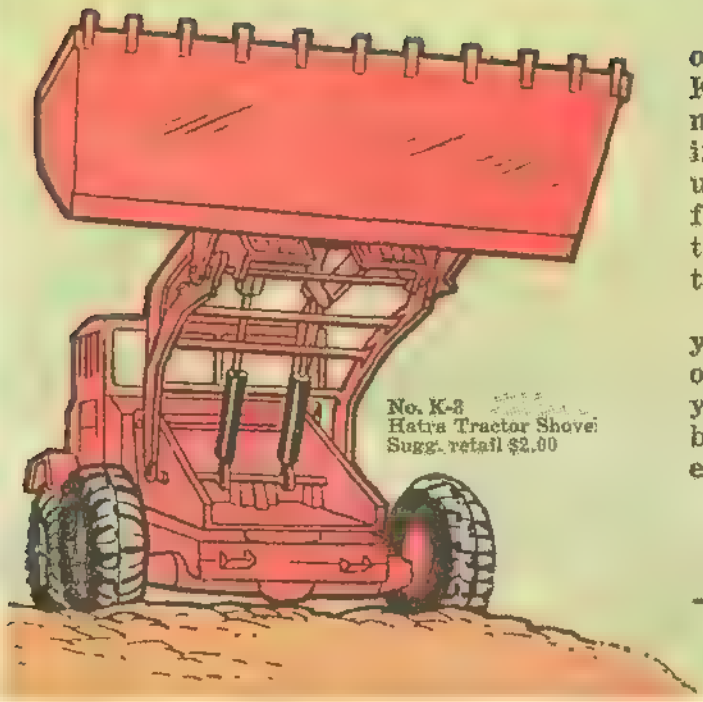

This is the Hatra Tractor Shovel. It's one of 24 big "MATCHBOX" models we call King Size. And like all "MATCHBOX" models, the Hatra has almost as many working parts as the real thing. A shovel that goes up and down. A hydraulic lift that swivels a full 180 degrees. Tires with extra heavy tread. Tinted cab windows and even a spare tire mounted on the rear.

It's rough, tough and ready to do any job you want it to. Go see The Hatra and all the other King Size "MATCHBOX" models at your dealer soon. Then you'll not only be a big, little-car expert, you'll be a big, big-car expert.

Want a free catalogue? Write:

FRED BRONNER CORPORATION,
a Division of Lesnay Products & Co. Ltd., Dept. M-2
120 East 23rd Street, New York, N.Y. 10010

SHOP BY MAIL

DRAW The First Day!

Anything you want to draw is automatically seen on paper thru amazing new invention. "Magic Art Reproducer" Then easily follow lines of "picture image" with pencil. Also reduces or enlarges. Free 10 Day Trial! Pay postman on delivery $1.98 plus postage. Or send $1.98 and we pay postage. Money Back Guarantee

NORTON Dept. 859, 12 Warren St., N.Y.C. 10007

COIN BARGAINS

LINCOLNS. Rare Uncirculated 1955S—Exciting new 1968S Both included with 50 mixed S cents only $2.00' .968S nickels, 9 for $2.00. Silver Dollars $2.45 each. Bonanza. Box 4491 MA San Jose, California 95126.

FREE COMIC LIST FREE

SEND STAMPED SELF ADDRESSED ENVELOPE TO:
COMIC SALES CO. BOX M-352
BROOKLYN, N. Y. 11211

RARE STAMP FREE

Also new packet Aden to Urundi, with Kennedy, Triangles, Space, Sports, Ships, Dogs, Cats, Reptiles, plus others. All free. Send 10¢ for mailing.
Empire Stamp Co., Dept. 16 Toronto, Canada

OLYMPICS, ROCKETS U.N. STAMPS

Only 10¢

Giant Stamp Collection including Astronauts, Satellites, Moonrockets, Boy Scout Issue, Complete UN Set, Recent Olympic and Sport issues from many countries etc.: Plus Big Stamp Dictionary and Approvals. Everything 10c

STAMPEX, Box 47-RMVWhite Plains, New York

UNITED STATES, FOREIGN & CANADA COINS

1 U.S. Large Cent (poor)	2.00	Canada Half Dollar Silver	2.00
2 Diff. Indian Head Cents	1.00	Canada Silver Dollar	5.00
1909 VDB Lincoln Cent	2.00	20 Assorted Foreign Coins	2.00
1943 P.D.S. Steel Cent Set	1.00	10 For Coins 50 yrs. old	2.00
3 Liberty Head Nickels	1.25	D. Boone ½ Dol. Mint unc	1.00
100 year old Banknote	2.00	G. Wash. ½ Dol. Mint unc	1.00
Confed. Replicas ½ Dol. or 3 Diff. Notes or Set of Stamps ea.			.25
Set of 9 Japanese Invasion Notes for U.S. 1¢ to $1.00			3.00
Canada Small Cent Collection—1940 to 1969 Complete			3.00
Lincoln Cent Collection—1940 to 1969, Complete in Holder			5.00

SPRUCELAND M25, P.O. Box 186, Springfield, Mass. 01110

50 YEARS OLD

15 different U.S. stamps at least 50 years old—10¢ with low priced U.S. Approvals

JAXON STAMP COMPANY
Box 145-C, Brooklyn, New York 11230

U.S. COMMEMORATIVES

Collection containing 33 different selected copies. This amazing offer only 10¢ to introduce our low price U.S. approvals. White, 515 Ave. L, Dept.10-69 Brooklyn 30, N.Y.

500 Different stamps $1.00
25 Korea 25¢ 100 U.S. 75¢
FRED DONALDSON
9410 Lansford st. Phila., Pa.

14 Diff. "B" cents 1918 1928 1938 1958 plus 1910 1938 1968 & Repressed 1938 1968 $1.00. 10 Diff. "S" dimes 1916-S 1968 plus 1940 $2.75. 1 Diff. "S" nickels plus 1968 "S" 15 $2.25. 30 Diff. cents before 1910 plus 1909 VDB $1.75. 15 Diff. V Nickels $1.00. 10 Diff. cents before 1931 75¢. 12 Diff. Buffalo nickels $3.00. W. D. Preston, P.O. BOX 184, Brisbane, Calif. 94005

RARE OLD U.S. FLAG STAMPS AIRMAILS.

Famous Americans, Presidents, Commems. ON APPROVAL. 10c mailing charges. FREE GIFT to BUYERS of approvals ONLY.
METROPOLITAN STAMPS, Box 312 MVC, Jackson Heights, N. Y. 11372

STAMPS

STAMP COLLECTING OUTFIT

A packet of worldwide stamps, 9 Triangles, 2 Diamonds, animals, insects, flowers, ships, max-in-space. New African Nations, etc. Plus a packet of hinges, perforation gauge and millimeter scale, watermark detector. ONLY 25¢. Plus, stamps for your examination from our approval service which can be cancelled anytime. Buy what you want or none, and return those not wanted in 10 days.
L. W. BROWN, Dept. NMC, Marion, Mich. 49665

1c THOUSANDS OF BEAUTIFUL STAMPS

1¢ each and up — Why pay more when you can get the best for less. Write today for approvals.
PENNY STAMP SERVICE, Orange, Cal. 92669

BETTER U.S. APPROVALS

To introduce our BETTER U.S. APPROVALS we offer 15 of the most wanted U.S. stamps, including a Columbian, Bi-cents, Army-Navy, Famous American, Airs and other Commems. for only 10¢.
OCEAN STAMP CO., Box 64-D, Brooklyn, N.Y. 11220

49 DIF. BONANZA 10¢

6 Triangles, 2 Diamonds; Monaco Sports, Scout, Antarctica, Animals, Insects, Flowers, Sets, Plus a book of Approvals returnable without obligation.
TRU VALUE, Box 2035, Santa Fe Springs, Cal. 90670

225 STAMPS FOR ONLY 10¢

Airmails, Pictorials; stamps from strange countries cataloging up to 25¢ ea.! Plus unusual stamps to examine. Buy any or none, return balance, cancel service anytime.
Mystic Stamp Co., Camden 3, New York 13316

MULTIPLE SCLEROSIS

HOPE CHEST

MS Hope Chest

Send contributions to MS c/o Postmaster

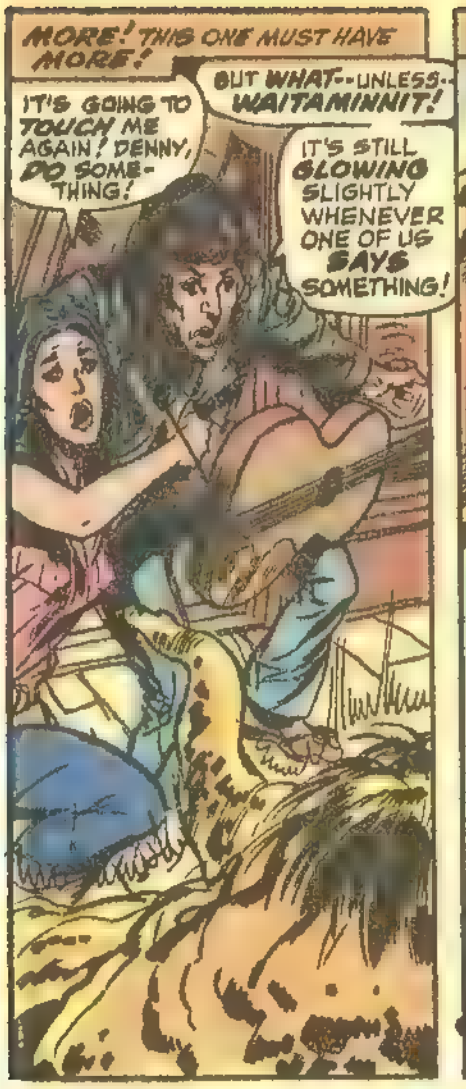
MORE! THIS ONE MUST HAVE MORE!
IT'S GOING TO TOUCH ME AGAIN! DENNY, DO SOMETHING!
BUT WHAT--UNLESS.. WAITAMINNIT!
IT'S STILL GLOWING SLIGHTLY WHENEVER ONE OF US SAYS SOMETHING!

OHHH, WONDERFUL FOOD...!
I WAS RIGHT! I TWANG MY AX--AND IT GLOWS--AND GETS LARGER!!
NUTTY AS IT SOUNDS, IT GREW BECAUSE OF YOUR SCREAM... NOT FROM SOMETHING IT TOOK FROM YOUR ARM!
NOW, WHILE IT'S HAPPY, GET MY FOOT OUTTA THE FLOOR!

THE FOOD THAT COMES FROM THAT ONE IS GOOD... BUT..BUT THAT OTHER MAKES SOUND LIKE THAT OF THE GREAT FALLS THEMSELVES!
C'MON, SHEILA, GET MY FOOT LOOSE! HURRY!
I'M TRYING... I'M TRYING... THERE!

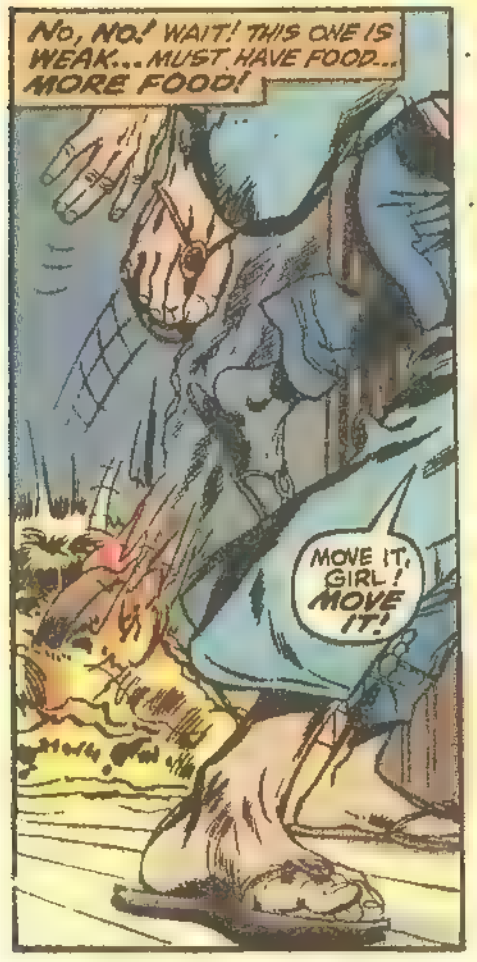
NO, NO! WAIT! THIS ONE IS WEAK... MUST HAVE FOOD... MORE FOOD!
MOVE IT, GIRL! MOVE IT!

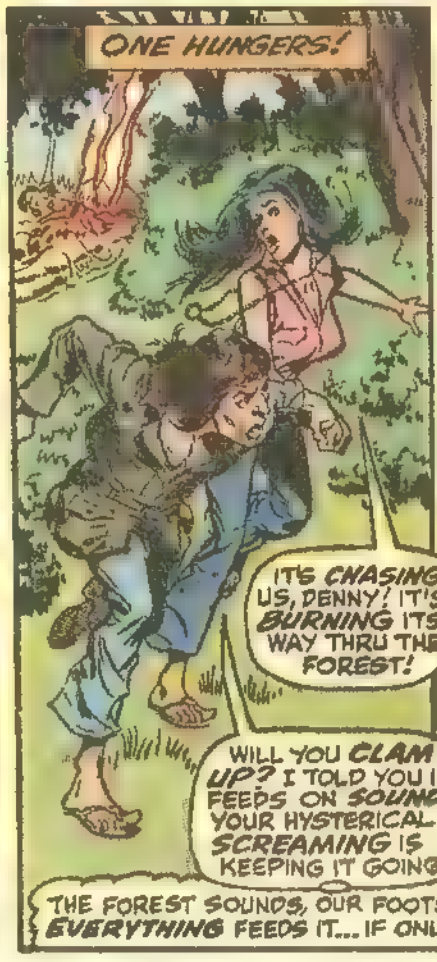
ONE HUNGERS!
IT'S CHASING US, DENNY! IT'S BURNING ITS WAY THRU THE FOREST!
WILL YOU CLAM UP? I TOLD YOU IT FEEDS ON SOUND! YOUR HYSTERICAL SCREAMING IS KEEPING IT GOING!
THE FOREST SOUNDS, OUR FOOTSTEPS... EVERYTHING FEEDS IT... IF ONLY...

OHHHH!
THIS WAY!
TOWARDS THAT BARE PATCH WE SAW BEFORE!

NO, PLEASE! NOT THIS WAY! THIS WAY IS SILENCE! WHEN THE GREAT FALLS BECAME SILENT, THIS ONE SURGED TO THE SURFACE...
...AND DESTROYED ALL THAT EXISTED HERE! THIS ONE ALMOST DIED BEFORE REACHING THE SHELTERING SOUNDS OF THE FOREST! COME BACK!
PLEASE...MAKE A SOUND! SCREAM! SO THAT THIS ONE MAY LIVE! THIS ONE HAS NO ENERGY LEFT...GETTING SMALLER AGAIN...!
GOTTA STOP HERE...
GETTING TOO CLOSE TO THE TREES AGAIN!
THIS ONE IS DYING! STOP!...A SCREAM... THAT'S ALL...AND THIS ONE CAN GO ON!
ONE SCREAM... PLEASE...
...ONE...HUNGERS...
DID SHIELA SCREAM...OR DIDN'T SHE?
ONLY HER HEADSHRINKER KNOWS FOR SURE... AND HE ISN'T TELLING!
WHAT'S THAT? YOU SAY YOU HEARD A SCREAM?
PERHAPS IT WAS FROM OUR NEXT ISSUE, HMMNN?
7

Second chance for high school drop-outs to get a diploma

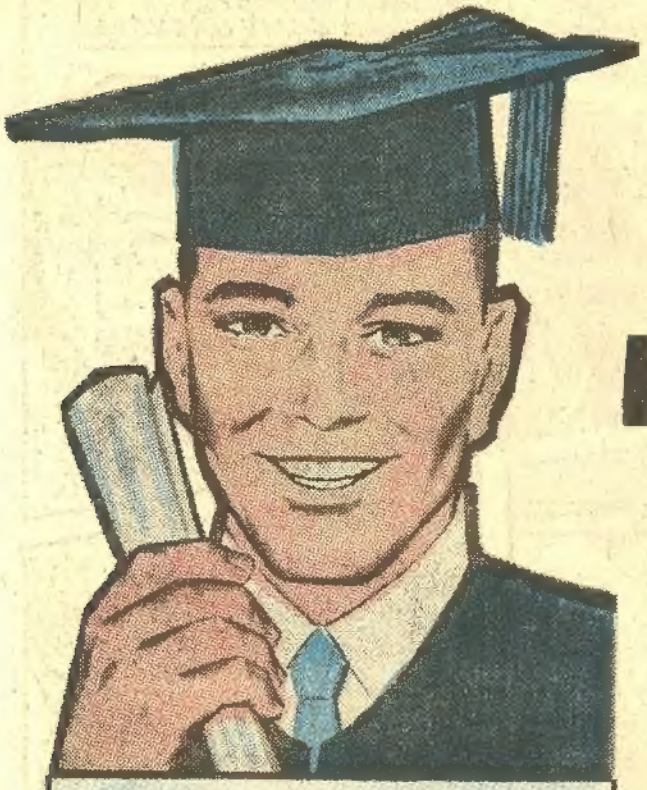

Now you can

Finish High School at home

EARN A DIPLOMA IN YOUR SPARE TIME WITHOUT LOSING A DAY'S PAY

QUALIFY FOR A BETTER JOB HIGHER PAY • GREATER SECURITY

$75,000 extra income in a lifetime

U.S. Government figures show the average high school graduate earns $75,000 more than the non-graduate. Here's what you can do with the extra money:

Live in a home of your own in a fine neighborhood.

Drive a new car, provide other luxuries for your family.

Watch your savings account grow — enjoy real security.

HERE'S A NEW, easier way for anyone over 17 to finish high school at home — with just a few hours a week of spare-time study. You don't have to go back to school — school comes to you.

This new, streamlined program is offered by Academy for Home Study. It was planned especially for working men and women who need a diploma to get ahead and can't take time out to go back to classroom study. It offers these advantages:

- ***Full Credit for Previous Schooling***
- ***Simplified Lessons • Very Little Writing***
- ***True-False Multiple-Choice Tests***
- ***Qualified Teachers • Easy-to-Read Text Books***

A diploma means a lot today — in prestige and in cash, and in greater job opportunities—increased job security.

Get the Full Story—FREE

Send for Academy's FREE booklet. It tells you how you can finish high school at home. Low cost, easy terms. You will also receive *free* a valuable Government booklet with advice for drop-outs, and a self-scoring test of your general knowledge. You may discover you are much closer to completing high school than you imagined. Mail coupon below today. Academy, 425 South Dearborn, Chicago, Illinois 60605.

ACADEMY FOR HOME STUDY

425 S. Dearborn Street, Dept. 94-912, Chicago, Illinois 60605

Please rush FREE booklet on how to finish high school at home, also free Government booklet and self-scoring test. No obligation.

Print Name.....Age....

Address.....Apt. No.....

City & State.....Zip No.....

964 *Accredited Member National Home Study Council*

DO YOU NEED EXTRA MONEY?

NEW!
SATIN SPLENDOR
CHRISTMAS ASSORTMENT
21 really deluxe cards
Excitingly different

It costs you nothing to try

$100.00 IS YOURS

NEW!
PRECIOUS PETS
ALL OCCASION ASSORTMENT
10 delightful animals reproduced as giant size cards suitable for framing

NEW!
DELUXE CHRISTMAS GIFT WRAPPING ASSORTMENT
15 gay colorful large sheets
Terrific

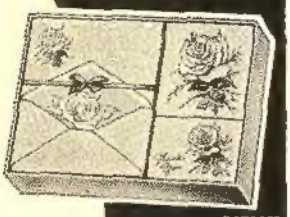

NEW!
RADIANT ROSES
STATIONERY ENSEMBLE
Lovely rich vellum sheets with matching envelopes

for selling only 100 boxes of our new Satin Splendor Christmas Card assortment. You make $1.00 for selling 1 box, $2.00 for 2 boxes, $10.00 for 10 boxes, etc. You can make a few dollars or hundreds of dollars. All you do is call on neighbors, friends and relatives anywhere in your spare time. Everyone needs and buys Christmas Cards.

Cut out entire Business Reply Coupon below—mail it today
—and we will send you immediately leading boxes on approval
—plus FREE samples of personalized Christmas Cards and stationery. No experience necessary.

GUARANTEED TO CONSUMERS OF PARENTS' MAGAZINE

FILL IN COUPON-ENVELOPE, FOLD OVER FIRMLY, SEAL (PASTE OR TAPE) AND MAIL TODAY

IT COSTS YOU NOTHING TO TRY

Last year some folks made only $25 to $50 while others made $150—$250—$500 and more selling our entire line of greeting cards. Many church groups, organizations, schools, lodges, etc. do this year after year. Everybody buys Christmas cards.

CUT OUT ENTIRE BUSINESS REPLY ENVELOPE BELOW • No Stamp Necessary

FREE SAMPLES
PERSONALIZED CHRISTMAS CARDS, STATIONERY and CATALOG OF OUR ENTIRE LINE

CUT OUT ENTIRE BUSINESS REPLY ENVELOPE BELOW, FILL IN COUPON-ENVELOPE, FOLD OVER FIRMLY, SEAL (PASTE OR TAPE) AND MAIL TODAY – No Stamp Necessary

Cut Along Dotted Line

THIS ENTIRE FOLD-OVER COUPON FORMS A NO-POSTAGE-REQUIRED BUSINESS REPLY ENVELOPE

CHEERFUL CARD COMPANY, Dept. V-93
White Plains, New York 10606

YES, RUSH MY CHRISTMAS CARD SAMPLE KIT

I want to make extra money. Please rush me immediately leading boxes on approval for 30 day free trial plus FREE samples of personalized Christmas cards and stationery, FREE 80-page Full Color Catalog of money-making Gift Items and everything I need to start making money the day my sales kit arrives. As a Cheerful Dealer I will also be privileged to receive additional FREE money-making literature, catalogs, special offers and seasonal samples on approval as they become available.

Fill in your name and address below — No stamp necessary

Name_____ PLEASE PRINT

Address_____ Apt. No._____

City_____ State_____ Zip Code_____

If writing for an organization, give its name here_____

DO NOT CUT HERE ↓ JUST FOLD OVER, SEAL AND MAIL THIS ENVELOPE—NO STAMP NECESSARY

No Postage Stamp Necessary If Mailed in the United States

Postage Will be Paid by Addressee

BUSINESS REPLY MAIL
First Class Permit No. 589, White Plains, New York

CHEERFUL CARD COMPANY
20 Bank Street
White Plains, New York 10606

Dept. V-93

Norman Rockwell—America's most beloved artist. He is a founder and member of the Guiding Faculty of the Famous Artists School.

'We're looking for people who like to draw'

says Norman Rockwell

Today hundreds of men and women who never thought they could be artists are working at easels and drawing boards, making pictures and getting well paid for it. They all can thank a group of famous artists who have devoted much of their time and talent to helping others find success in art.

Some of the people the Famous Artists have helped

Carl Kock was an 18-year-old apprentice in a Chicago art studio when he enrolled. Today he prepares ads for such companies as General Motors and Firestone—has won five gold medals.

Howard Sanden of Minneapolis took the Course while still in high school. He is now a successful artist—recently he and his wife traveled through Europe and the Middle East on important art assignments.

Paul Sullivan enrolled at 14. His Famous Artists training helped him work his way through college.

Kathleen Gironda of Indiana, Pennsylvania, was an 18-year-old salesgirl in a department store. She still works for a department store, but now it's as an advertising artist and fashion illustrator.

With Famous Artists training James Ryan, formerly a clerk, has become an illustrator at Hughes Aircraft—and turns out a steady stream of well-paying free-lance artwork in his spare time.

Oregon housewife Helen Tryk lives 150 miles from the nearest big city. But she does fashion illustration, has her own studio, runs an art work shop, does portraits.

A plan to help others

It started over 18 years ago when a group of America's most successful artists—men like Albert Dorne, Norman Rockwell, Jon Whitcomb, Al Parker and Stevan Dohanos—met in New York City. They knew that all over America there were people who liked to draw who could be turned into good artists. Albert Dorne asked, "Why can't we give these people the training they need—including all the trade secrets and know-how we've learned over the years?"

He suggested a new kind of art school—a home study art school—that would give talented people the best professional art training, no matter where they live.

The famous artists agreed. Taking time from their busy careers, they created a remarkable series of art lessons covering every aspect of drawing and painting. They illustrated their lessons with over 5,000 "here's-how" illustrations. The lessons start from scratch and cover every skill a top artist needs. Finally, they developed a wonderful way to give each student personal correction and advice all through his training.

The famous artists with the School are not surprised at the success of their students. The opportunities open to successful artists today are enormous. The School continually gets calls from all over the country asking for practical well-trained students—not geniuses—who can step into full-time or part-time art jobs. And practical, thorough training is what the School offers.

Famous Artists Talent Test

To find others with art talent worth developing, the Famous Artists created a 12-page Talent Test. Thousands paid to take this test, but now the School offers and grades it free. Men and women who do well on the test—or offer other sufficient evidence of art talent—may enroll in the School. But there's no obligation. Simply mail the coupon below.

Founding Faculty of the Famous Artists School

Norman Rockwell	Fred Ludekens
Jon Whitcomb	Ben Stahl
Al Parker	Robert Fawcett
Stevan Dohanos	Austin Briggs
George Giusti	Harold Von Schmidt
Peter Helck	Albert Dorne

Famous Artists School
Studio A-6 175
Westport, Conn. 06880

I would like to find out whether I have art talent worth developing. Please send me, without obligation, your Famous Artists Talent Test and information about your courses.

Mr.
Mrs. } _____ ← *Circle one and please print*
Miss

Street _____

City _____

State _____

Age _____ *Zip* _____

Accredited by the Accrediting Commission National Home Study Council